MORRIS COUNTY MUNICIPAL UTILITIES AUTHORITY
COUNTY OF MORRIS
FINANCIAL STATEMENTS
YEARS ENDED DECEMBER 31, 2014 AND 2013

MORRIS COUNTY MUNICIPAL UTILITIES AUTHORITY
TABLE OF CONTENTS
YEARS ENDED DECEMBER 31, 2014 AND 2013

	Page
PART I - INTRODUCTORY SECTION (UNAUDITED)	
Letter of Transmittal	1-3
Organizational Chart	4-9
Roster of Officials	10
PART II - FINANCIAL SECTION	
Independent Auditors' Report	1-3
Management's Discussion and Analysis (Unaudited)	4-9
Financial Statements	
Comparative Statement of Net Position	10-11
Comparative Statement of Revenue, Expenses and Changes in Net Position	12
Comparative Statement of Cash Flows	13
Notes to Financial Statements	14-29
	Schedule
Required Supplementary Information	
Post-Retirement Benefits - Schedule of Funding Progress (Unaudited)	1
Supplementary Information	
Comparative Statement of Revenue, Expenses and Changes in Net Position	2
Schedule of Revenue and Expenses Compared to Budget	3
Schedule of Revenue, Expenses and Changes in Net Position – Water Division and Solid Waste Division	4
PART III - SINGLE AUDIT SECTION	
Schedule of Expenditures of Federal Awards (not applicable)	1
Schedule of Expenditures of State Awards	2
Notes to Schedules of Expenditures of Federal and State Awards	3
Report on Internal Control Over Financial Reporting and on Compliance and Other Matters Based on an Audit of Financial Statements Performed in Accordance with *Government Auditing Standards*	4-5
Schedule of Findings and Responses	6
Summary Schedule of Prior Audit Findings	7
PART IV – COMMENTS AND RECOMMENDATIONS	
Comments and Recommendations	8-9
Summary of Recommendations	10

MORRIS COUNTY
MUNICIPAL UTILITIES AUTHORITY

March 17, 2015

The Honorable Chairman and Members
of the Morris County Municipal Utilities Authority
Morristown, NJ

Dear Authority Members:

The annual financial report of the Morris County Municipal Utilities Authority (the "Authority") for the years ended December 31, 2014 and 2013, is hereby submitted. Responsibility for both the accuracy of the data and completeness and fairness of the presentation, including all disclosures, rests with the management of the Authority. To the best of our knowledge and belief, the data presented in this report is accurate in all material respects and is reported in a manner designed to present fairly the financial position and results of operations of the Authority. All disclosures necessary to enable the reader to gain an understanding of the Authority's financial activities have been included.

The annual financial report is presented in four sections: introductory, financial, single audit and comments and recommendations. The introductory section includes this transmittal letter, the Authority's organizational chart and a list of principal officials. The financial section includes the financial statements as well as the auditors' report thereon. The Authority may be required to undergo a single audit in conformity with the provisions of the Single Audit Act Amendments of 1996 and the U.S. Office of Management and Budget Circular A-133, *Audits of States, Local Governments and Nonprofit Organizations*, and New Jersey's OMB Circular 04-04, *Single Audit Policy for Recipients of Federal Grants, State Grants and State Aid*. Information related to the single audit, including the auditors' report on internal control and compliance with applicable laws and regulations and findings and recommendations, are included in the single audit section of this report.

REPORTING ENTITY AND ITS SERVICES:

The Authority was created in 1958 as a public body corporate and politic of the State of New Jersey by the Board of Chosen Freeholders of the County of Morris pursuant to N.J.S.A. 40:14B-1 et seq. The Authority was established to protect the County water supply and prevent further diversion to areas outside the County. The Authority is currently using two well field sites (Alamatong and Flanders Valley) and purchases water from Southeast Morris County M.U.A. The Authority supplies water to the Townships of Randolph, Roxbury, Denville, Jefferson, Parsippany-Troy Hills and Mine Hill, Boroughs of Mount Arlington and Wharton, the Southeast Morris County M.U.A., and the New Jersey American Water Company. The Authority provides reliable high quality supplies of potable water used for drinking, irrigation, fire protection and other purposes. The Frank J. Markewicz pump facility, located in Randolph Township, is the primary operating and monitoring facility for the water operations.

On September 23, 1987, the Board of Chosen Freeholders of the County of Morris designated the Authority as the agency to design and construct a solid waste system, including transfer stations, solid waste disposal facilities and other facilities for the collection, treatment and disposal of solid waste. This is to be accomplished in accordance with the solid waste management plan of Morris County, as amended from time to time.

P.O. Box 370 • Mendham, N.J. 07945-0370 • Phone: (973) 285-8383 • Fax: (973) 285-8397 • E-mail: info@mcmua.com • Website: www.mcmua.com
Offices located at 300 Mendham Rd. (Rt. 24), Morris Township, N.J. 07960

Printed on recycled paper

REPORTING ENTITY AND ITS SERVICES: (Cont'd)

Trash transfer facilities are located in Parsippany Troy-Hills and Mount Olive Townships. These facilities, located in the east and west portions of the county, process and stage all trash from Morris County for transport to landfills located outside of New Jersey, primarily Pennsylvania. The Authority also provides pickup services to municipalities and commercial entities for recyclable materials, e.g. paper of various types, as well as plastic, metal and glass containers. The Authority also provides vegetative waste processing at sites in Parsippany Troy-Hills and Mount Olive Townships. These sites accept from various sources - trees, branches, grass, leaves, and process these materials into mulch and compost. The end products are sold to county residents and landscapers. The Authority also operates a household hazardous waste collection facility located at the Mount Olive transfer station. This facility accepts hazardous waste from residents and businesses and ships it for processing to various companies. Lastly, the Authority also provides recycling educational programs aimed at schools and the business communities.

The Authority is a legally separate organization, whose members are appointed by the Board of Chosen Freeholders. Financial transactions are processed and accounted for by the Authority's financial administration. The County has provided the Authority with long term loans for capital and operating needs. These loans, for the most part were interest free with a few exceptions. The County also issued bond anticipation notes for the acquisition of the transfer stations. This debt was not interest free and was paid by the Authority. Accordingly, the Authority should be considered a component unit of the County of Morris under the provisions of Governmental Accounting Standards Board Codification Section 2100 "Defining the Financial Reporting Entity".

General Trends and Significant Events

During 2014, the Authority's water division experienced the following:

- Completed rehabilitation of the Mine Hill water storage facility.
- Completed installation of emergency generator at Markewicz Pump Station.
- Replaced Markewicz Pump No. 1 and Clyde Potts Pump Station pump.
- Initiated roof repair project on well houses and pump stations.
- Initiated the development of an Asset Management Plan for Water Division facilities.
- Initiated rehabilitation of water storage tanks at Markewicz Pump Station.

During 2014, the Authority's solid waste division experienced the following:

- Initiated a contract with J.P. Mascaro & Sons for transfer station, transportation and landfill services for five years.
- The Authority continued to improve and upgrade the transfer station as part of a multi-year program.
- The Authority entered into a new garbage collection contract with Morris County providing services to the Morris County Correctional Facility and Morris View Healthcare Center.
- Auction and sale of vehicles and equipment no longer of use to the Authority.

During 2014, the Authority experienced the following:

- Procured a favorable energy contract utilizing a reverse online auction process.
- Auction and sale of house and property located in Washington Valley.
- Relocated Authority's administrative offices to CCM campus.

CASH MANAGEMENT: The investment policy of the Authority is guided in large part by state statute as detailed in "Notes to the Financial Statements", Note 5. The Authority has adopted a cash management plan which requires it to deposit public funds in public depositories protected from loss under the provisions of the Governmental Unit Deposit Protection Act ("GUDPA"). GUDPA was enacted in 1970 to protect Governmental Units from a loss of funds on deposit with a failed banking institution in New Jersey. The law requires governmental units to deposit public funds only in public depositories located in New Jersey, where the funds are secured in accordance with the Act.

RISK MANAGEMENT: The Authority carries various forms of insurance, including but not limited to general liability, excess liability, automobile liability and comprehensive/collision, hazard and theft insurance on property, contents, and fidelity bonds which are covered under the Morris County Insurance Fund.

OTHER INFORMATION:

Independent Audit - State statutes require an annual audit by independent certified public accountants or registered municipal accountants. The accounting firm of Nisivoccia LLP, CPAs, was selected by the Authority. In addition to meeting the requirements set forth in state statutes, the audit also was designed to meet the requirements of the Single Audit Act Amendments of 1996 and the related OMB Circular A- 133 and New Jersey's OMB Circular 04-04. The auditors' report on the financial statements is included in the financial section of this report. The auditors' reports related specifically to the single audit are included in the single audit section of this report.

ACKNOWLEDGEMENTS:

We would like to express our appreciation to the members of the Morris County Municipal Utilities Authority for their concern in providing fiscal accountability to the citizens of Morris County and thereby contributing their full support to the development and maintenance of our financial operation. The preparation of this report could not have been accomplished without the efficient and dedicated services of our financial and accounting staff.

Respectfully submitted,

Glenn Schweizer
Executive Director

Lawrence A. Kaletcher
Chief Financial Officer

MORRIS COUNTY
MUNICIPAL UTILITIES AUTHORITY

Organizational Chart
2014

Organizational Charts organized by groups.

1/6/2015

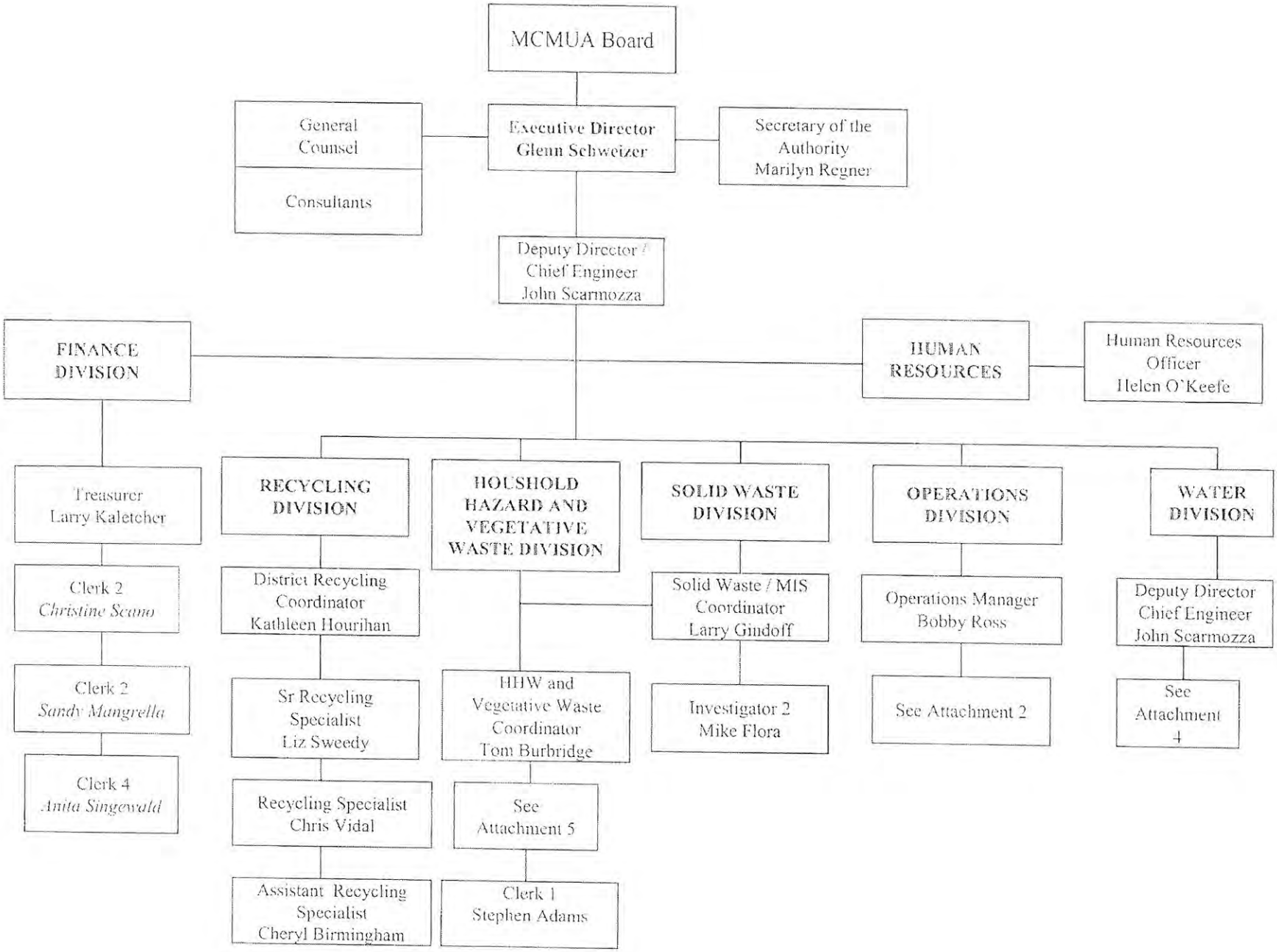
MCMUA Board
General Counsel
Consultants
Executive Director Glenn Schweizer
Secretary of the Authority Marilyn Regner
Deputy Director / Chief Engineer John Scarmozza
FINANCE DIVISION
HUMAN RESOURCES
Human Resources Officer Helen O'Keefe
Treasurer Larry Kaletcher
Clerk 2 Christine Scano
Clerk 2 Sandy Mangrella
Clerk 4 Anita Singewald
RECYCLING DIVISION
District Recycling Coordinator Kathleen Hourihan
Sr Recycling Specialist Liz Sweedy
Recycling Specialist Chris Vidal
Assistant Recycling Specialist Cheryl Birmingham
HOUSHOLD HAZARD AND VEGETATIVE WASTE DIVISION
HHW and Vegetative Waste Coordinator Tom Burbridge
See Attachment 5
Clerk 1 Stephen Adams
SOLID WASTE DIVISION
Solid Waste / MIS Coordinator Larry Gindoff
Investigator 2 Mike Flora
OPERATIONS DIVISION
Operations Manager Bobby Ross
See Attachment 2
WATER DIVISION
Deputy Director Chief Engineer John Scarmozza
See Attachment 4

Attachment 2

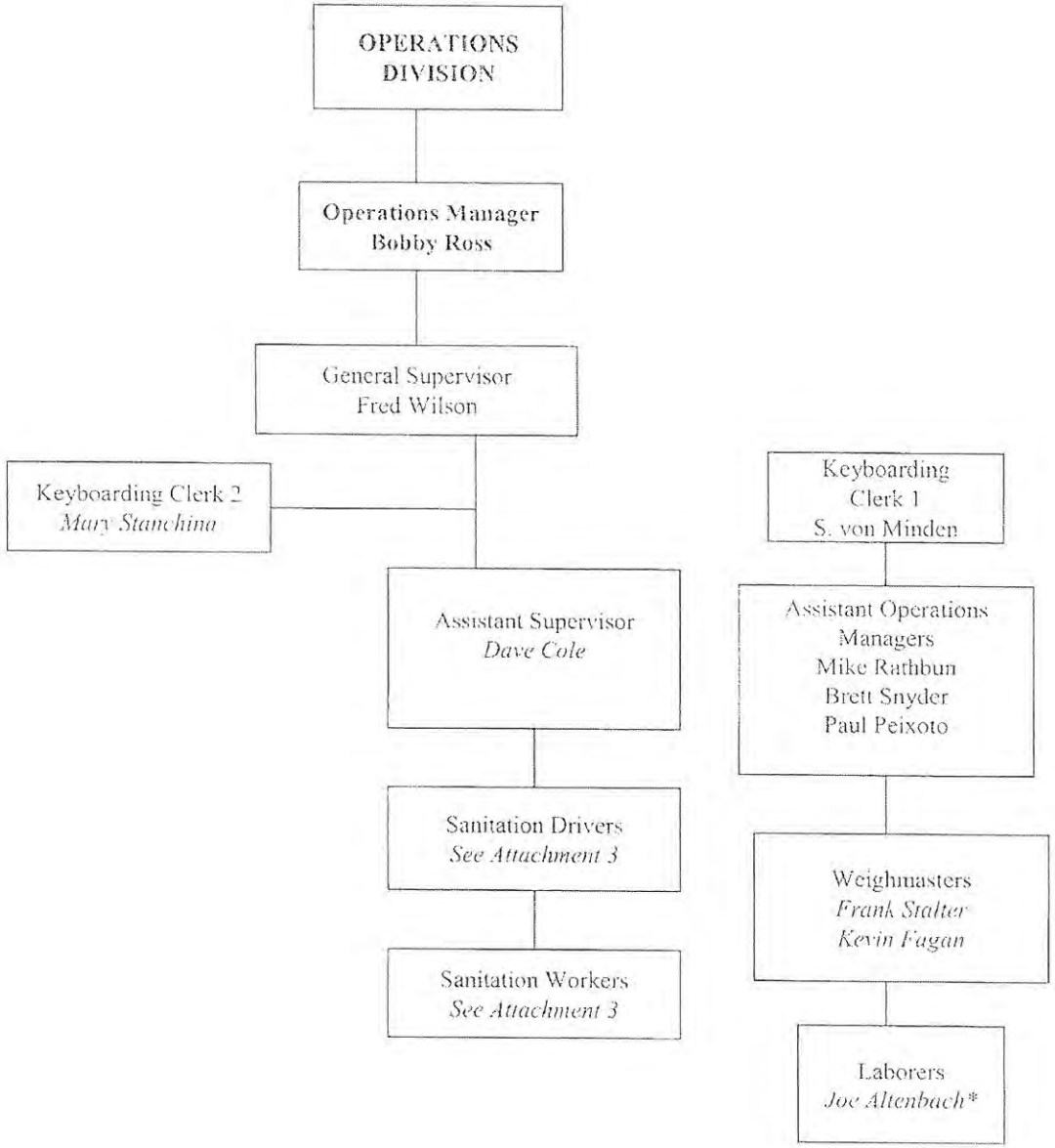

* Denotes position of Inspector

Attachment 3

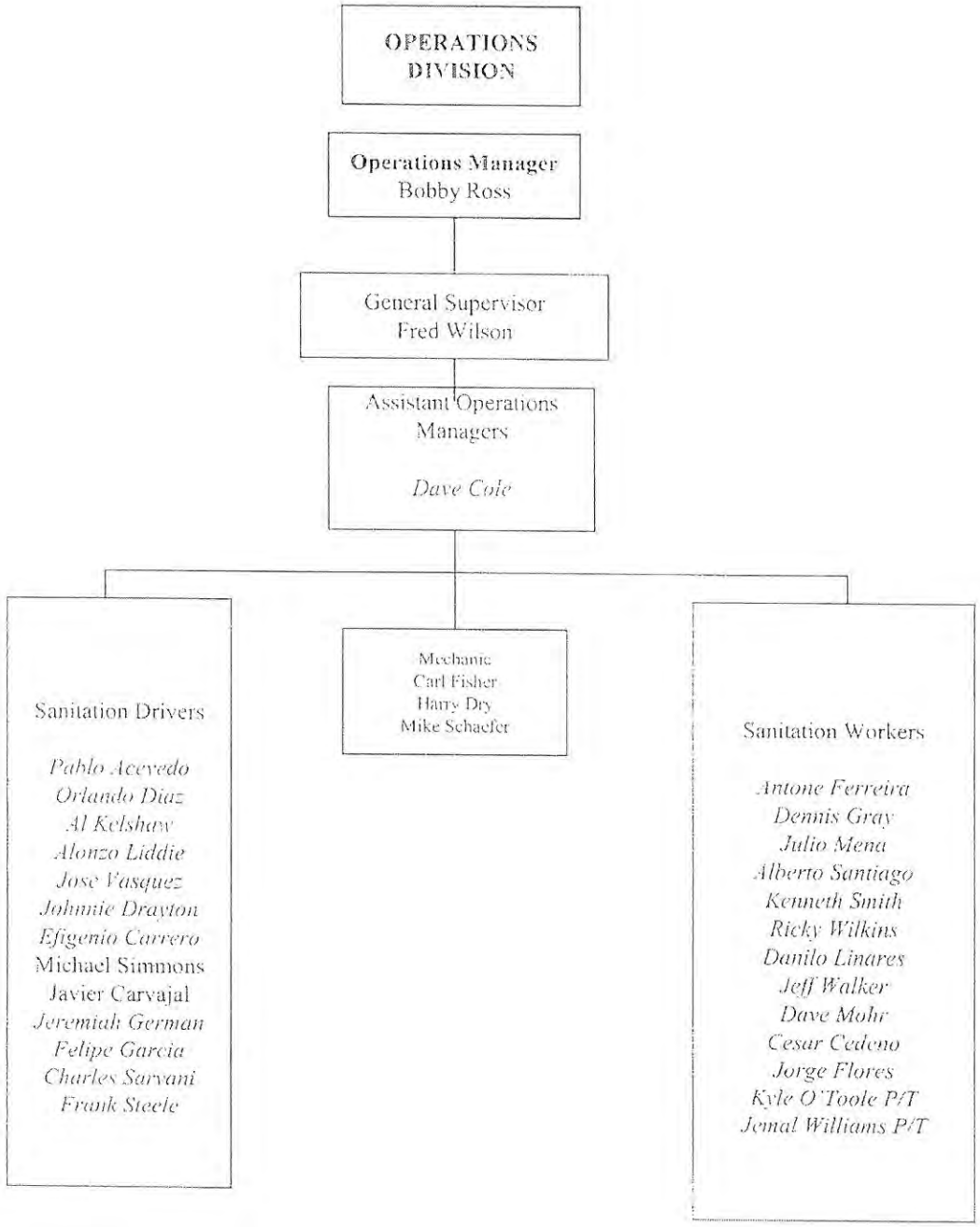

Attachment 4

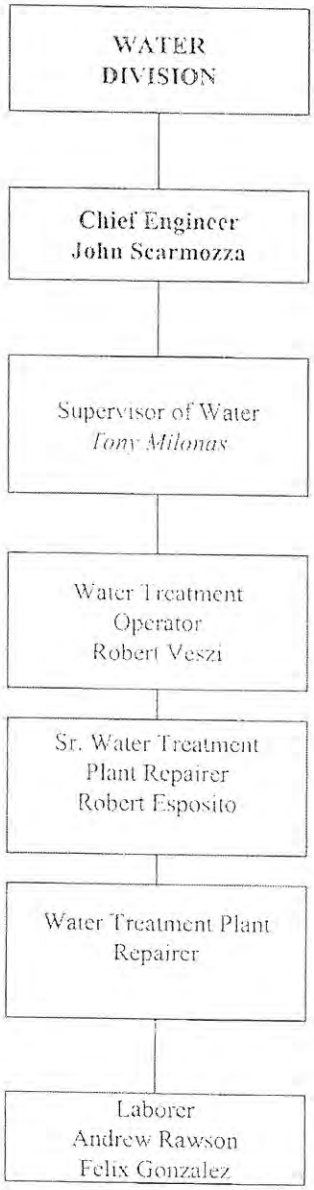

Attachment 5

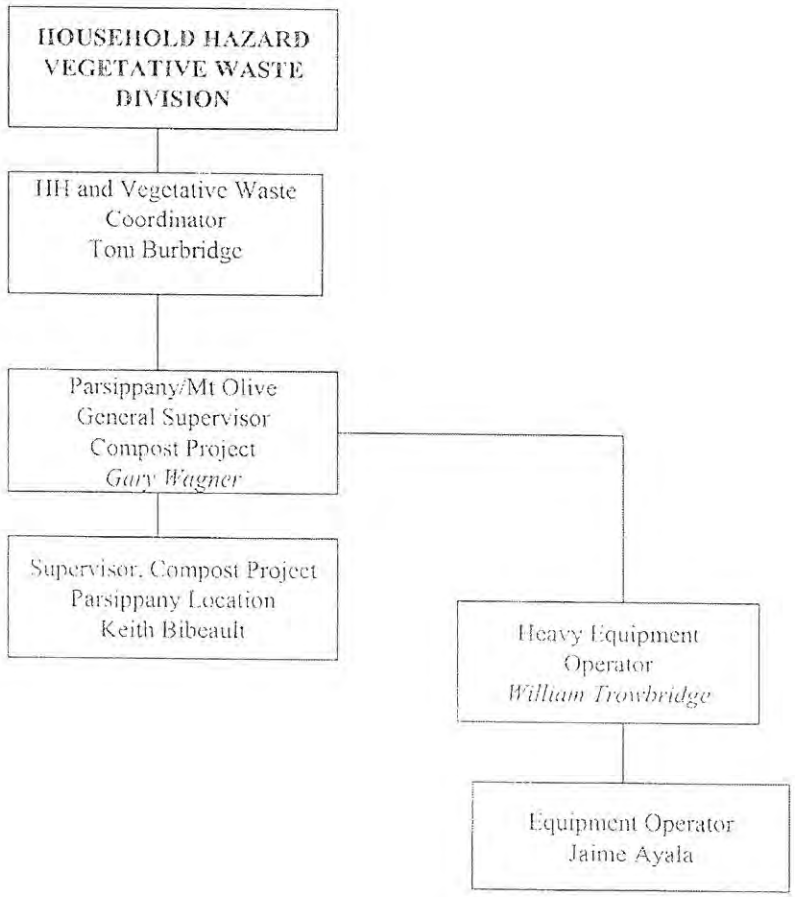

MORRIS COUNTY MUNICIPAL UTILITIES AUTHORITY
ROSTER OF OFFICIALS
DECEMBER 31, 2014

Board Members

Chris Dour	Chairman
Laura Szwak	Vice Chairwoman
James Barry	Board Member
Frank Druetzler	Board Member
William Hudzik	Board Member
Dr. Dorothea Kominos	Board Member
Dr. Arthur Nusbaum	Board Member
Richard L. Plambeck	Board Member
Fletcher Platt	Board Member

CONSULTANTS AND ADVISORS

AUDIT FIRM

Nisivoccia, LLP
200 Valley Road Suite 300
Mt. Arlington, NJ 07856

ATTORNEYS

Joseph J. Maraziti, Jr., Esq.
Maraziti Falcon LLP
150 John F. Kennedy Parkway
Short Hills, NJ 07078

FINANCIAL SECTION

NISIVOCCIA LLP
Certified Public Accountants & Advisors

Mount Arlington Corporate Center
200 Valley Road, Suite 300
Mt. Arlington, NJ 07856
973-328-1825 | 973-328-0507 Fax

Lawrence Business Center
11 Lawrence Road
Newton, NJ 07860
973-383-6699 | 973-383-6555 Fax

Independent Auditors' Report

The Honorable Chairman and Members
of the Morris County Municipal
Utilities Authority
Morristown, NJ

Report on the Financial Statements

We have audited the accompanying financial statements of the Morris County Municipal Utilities Authority, (the "Authority"), a component unit of the County of Morris, as of and for the years ended December 31, 2014 and 2013 and the related notes to the financial statements, as listed in the foregoing table of contents.

Management's Responsibility for the Financial Statements

Management is responsible for the preparation and fair presentation of these financial statements in accordance with accounting principles generally accepted in the United States of America; this includes the design, implementation, and maintenance of internal control relevant to the preparation and fair presentation of financial statements that are free from material misstatement, whether due to fraud or error.

Auditors' Responsibility

Our responsibility is to express opinions on these financial statements based on our audits. We conducted our audits in accordance with auditing standards generally accepted in the United States of America, audit requirements prescribed by the Division of Local Government Services, Department of Community Affairs, State of New Jersey (the "Division"), and the standards applicable to financial audits contained in *Government Auditing Standards*, issued by the Comptroller General of the United States. Those standards require that we plan and perform the audits to obtain reasonable assurance about whether the financial statements are free from material misstatement.

An audit involves performing procedures to obtain audit evidence about the amounts and disclosures in the financial statements. The procedures selected depend on the auditor's judgment, including the assessment of the risks of material misstatement of the financial statements, whether due to fraud or error. In making those risk assessments, the auditor considers internal control relevant to the Authority's preparation and fair presentation of the financial statements in order to design audit procedures that are appropriate in the circumstances, but not for the purpose of expressing an opinion on the effectiveness of the Authority's internal control. Accordingly, we express no such opinion. An audit also includes evaluating the appropriateness of accounting policies used and the reasonableness of significant accounting estimates made by management, as well as evaluating the overall presentation of the financial statements.

We believe that the audit evidence we have obtained is sufficient and appropriate to provide a basis for our audit opinions.

Opinions

In our opinion, the component unit financial statements referred to above present fairly, in all material respects, the financial position of the Authority as of December 31, 2014 and 2013, and the respective changes in financial position and cash flows thereof for the years then ended in accordance with accounting principles generally accepted in the United States of America.

Other Matters

Required Supplementary Information

Accounting principles generally accepted in the United States of America require that the management's discussion and analysis and the post-retirement benefits schedule of funding progress be presented to supplement the financial statements. Such information, although not a part of the financial statements, is required by the Governmental Accounting Standards Board who considers it to be an essential part of financial reporting for placing the financial statements in an appropriate operational, economic, or historical context. We have applied certain limited procedures to the required supplementary information in accordance with auditing standards generally accepted in the United States of America, which consisted of inquiries of management about the methods of preparing the information and comparing the information for consistency with management's responses to our inquiries, the financial statements, and other knowledge we obtained during our audit of the financial statements. We do not express an opinion or provide any assurance on the information because the limited procedures do not provide us with sufficient evidence to express an opinion or provide any assurance.

Supplementary and Other Information

Our audit was conducted for the purpose of forming opinions on the financial statements that collectively comprise the Authority's financial statements. The supplementary information schedules listed in the table of contents and the other information in the introductory section are presented for purposes of additional analysis and are not a required part of the financial statements. The accompanying schedules of expenditures of federal and state awards, as required by the U. S. Office of Management and Budget Circular A-133, *Audits of States, Local Governments, and Non-Profit Organizations*; and New Jersey's OMB Circular 04-04, *Single Audit Policy for Recipients of Federal Grants, State Grants and State Aid*, are presented for purposes of additional analysis and are not a required part of the financial statements.

The supplementary information schedules and the schedules of expenditures of federal and state awards are the responsibility of management and were derived from and relate directly to the underlying accounting and other records used to prepare the financial statements. Such information has been subjected to the auditing procedures applied in the audit of the financial statements and certain additional procedures, including comparing and reconciling such information directly to the underlying accounting and other records used to prepare the financial statements or to the financial statements themselves, and other additional procedures in accordance with auditing standards generally accepted in the United States of America. In our opinion, the supplementary information schedules and the schedules of expenditures of federal and state awards are fairly stated, in all material respects, in relation to the financial statements as a whole.

The introductory section has not been subjected to the auditing procedures applied in the audit of the financial statements, and accordingly, we do not express an opinion or provide any assurance on it.

Other Reporting Required by *Government Auditing Standards*

In accordance with *Government Auditing Standards*, we have also issued our report dated March 17, 2015 on our consideration of the Authority's internal control over financial reporting and on our tests of its compliance with certain provisions of laws, regulations, contracts, and grant agreements and other matters. The purpose of that report is to describe the scope of our testing of internal control over financial reporting and compliance and the results of that testing, and not to provide an opinion on internal control over financial reporting or on compliance. That report is an integral part of an audit performed in accordance with *Government Auditing Standards* in considering the Authority's internal control over financial reporting and compliance.

Mt. Arlington, New Jersey
March 17, 2015

NISIVOCCIA LLP

William F. Schroeder
Registered Municipal Accountant #452
Certified Public Accountant

MANAGEMENT DISCUSSION AND ANALYSIS
(Unaudited)

This section presents management's analysis of the Authority's financial condition and activities for the year. This information should be read in conjunction with the financial statements.

Financial Highlights

Management believes the Authority's financial position remains strong. The Authority is well within its stringent financial policies and guidelines set by the Board and management. The following are key highlights:

- During year 2014, the Authority shipped 383,307 tons of solid waste to the landfills. This is 7,892 tons more than 2013 or a 2.10% increase.

- In addition to the above, the Authority's recycling of various types of recyclable waste removed 16,174 tons from the waste stream. This is compared to 14,812 tons collected during 2013, which represents a 9.20% increase. The Household Hazardous Waste (HHW) facility eliminated another 100.41 tons of hazardous waste from the waste stream. Additionally, several HHW/Used Consumer Electronics (UCE) collection events were conducted in the County. A total of 3,058 participants delivered another 92.84 tons of HHW/UCE material. This is significant for several reasons. The first being the removal of harmful chemicals which, if disposed of illegally, could impact the aquifer water quality. Also, it allows for the capture of precious metals used in the manufacture of computers and various other types of equipment.

- For year 2014, the Authority delivered 1.535 billion gallons of potable water compared to 1.426 billion gallons delivered in 2013. This represents an increase of 7.64%.

- Combined operating revenues were $43.16 million, an increase from 2013 of $1,656,966. This was an increase of 3.99%.

- Combined operating expenses were $39.27 million, a decrease from 2013 of $268,543. This was a decrease of .68%.

Overview of the Financial Statements

The Management's Discussion and Analysis (MD&A) serves as an introduction to, and should be read in conjunction with the financial statements and supplementary information. The Management's Discussion and Analysis represents management's examination and analysis of the Authority's financial condition and performance. Summary financial statement data, key financial and operational indicators used in the Authority's strategic plan, budget, and other management tools were used for this analysis.

The financial statements report information about the Authority using full accrual accounting as utilized by similar government activities. The financial statements include a statement of net position; a statement of revenue, expenses, and changes in net position; a statement of cash flows and notes to the financial statements. In addition, there are several supplementary information schedules.

The ***statement of net position*** presents the financial position of the Authority on a full accrual historical cost basis. The statement of net position presents information on all of the Authority's assets and liabilities as well as any deferred inflows or outflows of resources, with the difference reported as net position. Over time, increases and decreases in net position is one indicator of whether the financial position of the Authority is improving or deteriorating.

While the statement of net position provides information about the nature and amount of resources and obligations at year-end, the ***statement of revenues, expenses, and changes in net position*** presents the results of the business activities over the course of the year and information as to how the net position changed during the year. All changes in net position are reported as soon as the underlying event giving rise to the change occurs, regardless of the timing of the related cash flows. This statement also provides certain information about the Authority's recovery of its costs. Rate setting policies use different methods of cost recovery not fully provided for by generally accepted accounting principles.

The ***statement of cash flows*** presents changes in cash and cash equivalents, resulting from operational, financing, and investing activities. This statement presents cash receipts and cash disbursement information, without consideration of the earnings event, when an obligation arises, or depreciation of capital assets.

The ***notes to the financial statements*** provide additional information essential to a full understanding of the Authority's financial statements.

The ***supplementary information schedules*** provide detailed comparison of budget to actual expenses and other information.

Financial Conditions

The Authority's financial condition remained strong at year-end with adequate liquid assets, reliable plants and systems to meet demand, and a reasonable level of unrestricted net position. The current financial condition, technical support staff capabilities, and operating and expansion plans to meet anticipated customer needs are well balanced and under control.

The Authority's total net position increased from the prior year by $2.86 million. The analysis below focuses on the Authority's net position (Table I) and changes in net position (Table 2) as compared to the prior year.

Financial Conditions (Cont'd)

Table I

Net Position

	December 31, 2014	December 31, 2013	Increase/ (Decrease) from 2013	Percentage of Increase (Decrease)
Current and Other Assets	$ 27,937,998	$22,616,569	$ 5,321,429	23.53%
Capital Assets, Net	27,212,799	28,417,243	(1,204,444)	-4.24%
Total Assets	55,150,797	51,033,812	4,116,985	8.07%
Current Liabilities	5,034,973	4,668,603	366,370	7.85%
Long-Term Liabilities	14,428,845	13,541,272	887,573	6.55%
Total Liabilities	19,463,818	18,209,875	1,253,943	6.89%
Net Investment in Capital Assets	27,212,799	28,417,243	(1,204,444)	-4.24%
Unrestricted	8,474,180	4,406,694	4,067,486	92.30%
Total Net Position	$ 35,686,979	$32,823,937	$ 2,863,042	8.72%

Total net position increased 8.72%, which is mainly attributable to a new favorable contract for transfer station, transportation and landfill services offset by the recording of the accrual of other postemployment benefits of $903,902.

Changes in the Authority's net position can be determined by reviewing the following condensed Statement of Revenue, Expenses and Changes in Net Position for the year.

Table II

Statement of Revenue, Expenses and Changes in Net Position

	December 31, 2014	December 31, 2013	Increase/ (Decrease) from 2013	Percentage of Increase/ Decrease
Operating Revenue	$43,159,659	$41,502,693	$ 1,656,966	3.99%
Nonoperating Revenue	379,005	391,956	(12,951)	-3.30%
Total Revenue	43,538,664	41,894,649	1,644,015	3.92%
Water Division	2,983,275	2,814,848	168,427	5.98%
Solid Waste Division	36,286,872	36,723,842	(436,970)	-1.19%
Depreciation	1,361,123	1,348,571	12,552	0.93%
Nonoperating Expenses	44,352	66,980	(22,628)	-33.78%
Total Expenses	40,675,622	40,954,241	(278,619)	-0.68%
Change in Net Position Before Other Items	2,863,042	940,408	1,922,634	204.45%
Other Items		87,620	(87,620)	-100.00%
Change in Net Position	2,863,042	1,028,028	1,835,014	178.50%
Beginning Net Position	32,823,937	31,795,909	1,028,028	3.23%
Ending Net Position	$35,686,979	$32,823,937	$ 2,863,042	8.72%

Results of Operations

Operating Revenues: Revenue from operations falls into several categories: Water Operations, Tipping Fees, Curbside Recycling, Vegetative Waste, and Household Hazardous Waste. Tipping fee revenue increased 2.82%, curbside recycling increased 14.40% and water charges increased 10.47% over 2013. Household hazardous waste revenue decreased 18.76% and vegetative waste revenue decreased 7.27%.

Capital Contributions and Grants: Under the terms and conditions of a 1971 agreement with the County, the Authority is limited in its ability to incur long term debt. The Authority may issue temporary financing, i.e., Bond Anticipation Notes; however, the aggregate may not exceed $5,000,000.

The Authority realized revenue of $321,714 in State grants. Of this amount, $247,500 was used to operate the household hazardous waste facility.

Expenses: The Authority operates two trash transfer stations and a co-located household hazardous waste facility, a curbside collection program which provides recyclable waste pickup and marketing for approximately half of the municipalities in the county. In addition, the Authority operates a vegetative waste facility for the collection of such waste into processed compost and mulch for sale to residents and businesses. Lastly, the Authority operates and maintains a potable water treatment and delivery system.

Total operating and nonoperating expenses decreased $278,619 or .68% from 2013. The solid waste decrease was $436,970 or 1.19% which was offset by the water increase of $168,427 or 5.98%. Depreciation increased $12,552 or .93% and non-operating expenses decreased by $22,628. The overall decrease in expenses is primarily due to the correlation of the solid waste and water division expenses being proportionately associated with revenue generated and a new contract for transfer station, transportation and landfill services. In 2014, the Authority recorded an increase in the liability for the accrual of other postemployment benefits of $903,902.

Budgetary Highlights: Over the course of the year, the Authority's Board of Directors approved amendments to the original adopted budget. Anticipated revenues and appropriations were increased from $43,736,136 to $43,820,488.

Capital Assets: As of December 31, 2014, the Authority had $27.21 million invested in capital assets, including land, two transfer stations, a household hazardous waste facility, a recycling center, a vegetative waste facility and a potable water treatment and delivery system. This amount represents a decrease of $1.2 million from the prior year.

The following table summarizes the Authority's capital assets, net of accumulated depreciation and changes therein, for the years ended December 31, 2014 and 2013. These changes are also presented in Note 2 to the financial statements.

Table III

Capital Assets, Net of Accumulated Depreciation

	December 31,		Increase/ (Decrease)	Percentage of Increase/
	2014	2013	from 2013	(Decrease)
Land	$ 2,836,004	$ 2,912,288	$ (76,284)	-2.62%
Buildings and Building Improvements and Machinery and Equipment	52,765,015	52,708,976	56,039	0.11%
Construction Work in Progress		214,740	(214,740)	100.00%
Total	55,601,019	56,201,111	(234,985)	-0.42%
Less:				
Accumulated Depreciation	28,388,220	27,418,761	969,459	3.54%
Capital Assets, Net of Accumulated Depreciation	$27,212,799	$28,417,243	$ (1,204,444)	-4.24%

Long-term Debt: In 2014, the Authority recorded an increase in the liability for the accrual of other postemployment benefits of $903,902.

Table IV
Outstanding Long-Term Debt

	Dec. 31, 2014	Dec. 31, 2013	Increase/ from 2013	Percent of Increase/
Compensated Absences	$ 481,245	$ 497,574	$ (16,329)	-3.28%
Other Postemployment Benefit Obligations	13,947,600	13,043,698	903,902	6.93%
	$ 14,428,845	$ 13,541,272	$ 887,573	6.55%

Cash Flow Activity: The cash and cash equivalents at year-end 2014 increased by $5,212,710, or 25.90% from the previous year. The Authority maintains an adequate cash balance to meet future emergencies and capital requirements.

Factors Bearing on the Authority's Future: The Authority's past and present daily operations include activities which are subject to extensive federal and state environmental regulations. Compliance with these regulations has not had, nor does the Authority expect such compliance to have, any material effect upon expected capital expenditures, net position, financial condition or competitive position of the Authority. The Authority believes that its current practices and procedures comply with applicable regulations. The Authority's policy is to accrue environmental and related costs of a non-capital nature when it is both probable that a liability has been incurred and that the amount can be reasonably estimated.

The passage of the Highlands Water Protection and Planning Act, N.J.S.A. 13:20-1 introduces potential limitations to future demands of growth within the Authority's franchise area. The Act may also result in additional regulations involving Authority projects. These potential conditions are not expected to have any material effect upon the financial condition or competitive position of the Authority.

Final Comments: The Authority has adopted a plan to develop future water supply sources to meet the increased demands of growth within its franchise areas. In addition, emergency backup provisions have been adopted with another Authority. Infrastructure improvements, vehicle and equipment replacement continue to be a priority of the Authority.

MORRIS COUNTY MUNICIPAL UTILITIES AUTHORITY
COMPARATIVE STATEMENT OF NET POSITION
DECEMBER 31, 2014 AND 2013

	2014	2013
ASSETS		
Current Assets:		
Cash and Cash Equivalents	$ 25,336,781	$ 20,124,071
Tipping Fees Receivable (Net of Allowance for Uncollectible Receivables of $10,610 in 2014 and $17,793 in 2013)	1,685,670	1,582,461
Vegetative Waste Receivable	139,548	130,868
Curbside Recycling Receivable	349,047	273,145
Household Hazardous Waste Receivable	845	1,732
Consolidation Center Receivable	440	440
Resource Recovery Investment Tax Fund Receivable		81,160
Water Refund Receivable	8,616	
Water Charges Receivable	417,051	422,692
Total Current Assets	27,937,998	22,616,569
Noncurrent Assets:		
Capital Assets, Net:		
Sites (Land) and Construction in Progress	2,836,004	3,127,028
Depreciable Buildings and Building Improvements and Machinery and Equipment	24,376,795	25,290,215
Total Noncurrent Assets	27,212,799	28,417,243
TOTAL ASSETS	55,150,797	51,033,812

MORRIS COUNTY MUNICIPAL UTILITIES AUTHORITY
COMPARATIVE STATEMENT OF NET POSITION
DECEMBER 31, 2014 AND 2013
(Continued)

	2014	2013
LIABILITIES		
Current Liabilities:		
Accounts Payable - Operating	$ 3,612,242	$ 3,183,708
Accounts Payable - Capital	89	657
Unearned Revenue	61,983	51,845
Escrow Deposits	1,360,659	1,432,393
Total Current Liabilities	5,034,973	4,668,603
Long-Term Liabilities:		
Compensated Absences Payable	481,245	497,574
Other Postemployment Benefits Obligation	13,947,600	13,043,698
Total Long-Term Liabilities	14,428,845	13,541,272
Total Liabilities	19,463,818	18,209,875
NET POSITION		
Net Investment in Capital Assets	27,212,799	28,417,243
Unrestricted	8,474,180	4,406,694
Total Net Position	$ 35,686,979	$ 32,823,937

THE ACCOMPANYING NOTES TO FINANCIAL STATEMENTS
ARE AN INTEGRAL PART OF THIS STATEMENT

MORRIS COUNTY MUNICIPAL UTILITIES AUTHORITY
COMPARATIVE STATEMENT OF REVENUE, EXPENSES, AND CHANGES IN NET POSITION
FOR THE YEARS ENDED DECEMBER 31, 2014 AND 2013

	2014	2013
Operating Revenue:		
Water Charges	$ 3,433,872	$ 3,108,518
Tipping Fees	36,496,363	35,497,188
Other Receipts - Water Division	270,566	54,328
Other Receipts - Solid Waste Division	200,072	217,867
Household Hazardous Waste	37,247	45,850
Curbside Recycling Receipts	2,140,314	1,870,971
Vegetative Waste Receipts	581,225	626,811
Resource Recovery Investment Tax Fund		81,160
Total Operating Revenue	43,159,659	41,502,693
Operating Expenses:		
Water Division Expenses	2,983,275	2,814,848
Solid Waste Division Expenses	36,286,872	36,723,842
Depreciation	1,361,123	1,348,571
Total Operating Expenses	40,631,270	40,887,261
Operating Income	2,528,389	615,432
Nonoperating Revenue (Expenses):		
State of NJ Grant Revenue:		
Clean Communities Grant	74,214	76,719
Recycling Enhancement Grant	247,500	264,206
Interest Earned on Investments	57,291	43,081
Rental Income		7,950
Property Repairs and Maintenance	(22,711)	(37,732)
Property Taxes	(21,641)	(29,248)
Total Nonoperating Revenue (Expenses)	334,653	324,976
Change in Net Position Before Other Items	2,863,042	940,408
Other Items:		
Prior Year Accounts Payable Cancelled		46,157
Capitalization of Prior Year Accounts Payable		41,463
Total Other Items		87,620
Change in Net Position	2,863,042	1,028,028
Net Position, Beginning of Year	32,823,937	31,795,909
Net Position, End of Year	$ 35,686,979	$ 32,823,937

THE ACCOMPANYING NOTES TO FINANCIAL STATEMENTS
ARE AN INTEGRAL PART OF THIS STATEMENT

MORRIS COUNTY MUNICIPAL UTILITIES AUTHORITY
COMPARATIVE STATEMENT OF CASH FLOWS
FOR THE YEARS ENDED DECEMBER 31, 2014 AND 2013

	2014	2013
CASH FLOWS FROM OPERATING ACTIVITIES		
Cash Received from Customers	$ 42,524,667	$ 41,741,500
Other Receipts	470,638	1,019,374
Cash Paid to Suppliers and Employees (Including Grant Expenses)	(37,970,139)	(37,521,224)
Net Cash Provided by Operating Activities	5,025,166	5,239,650
CASH FLOWS FROM CAPITAL AND RELATED FINANCING ACTIVITIES		
Proceeds from Sale of Property	76,284	222,927
Purchase of Equipment and Construction in Progress	(232,963)	(1,318,243)
Net Cash Used for Capital and Related Financing Activities	(156,679)	(1,095,316)
CASH FLOWS FROM NON-CAPITAL FINANCING ACTIVITIES		
Grants Received	331,852	326,712
Cash Received from Building Rentals		7,950
Property Maintenance	(23,279)	(39,341)
Property Taxes on Rental Properties	(21,641)	(29,248)
Net Cash Provided by Non-Capital Financing Activities	286,932	266,073
CASH FLOWS FROM INVESTING ACTIVITIES		
Interest on Investments	57,291	43,081
Net Cash Provided by Investing Activities	57,291	43,081
Net Increase in Cash and Cash Equivalents	5,212,710	4,453,488
Cash and Cash Equivalents - Beginning of Year	20,124,071	15,670,583
Cash and Cash Equivalents - End of Year	$ 25,336,781	$ 20,124,071
Reconciliation of net operating income to net cash provided by operating activities:		
Operating Income	$ 2,528,389	$ 615,432
Adjustments to Reconcile Operating Income to		
Net Cash Provided by Operating Activities:		
Depreciation	1,361,123	1,348,571
Prior Year Accounts Payable Cancelled		46,157
Capitalization of Prior Year Accounts Payable		41,463
Changes in Net Position:		
(Increase) Decrease in Water Charges Receivable	5,641	(40,778)
(Increase) Decrease in Tipping Fees Receivable	(103,209)	221,862
(Increase) in Vegetative Waste Receivable	(8,680)	(42,857)
(Increase) Decrease in Curbside Recycling Receivable	(75,902)	26,982
Decrease in Household Hazardous Waste Receivable	887	662
Decrease in Consolidation Center Receivable		4,110
Decrease in Resource Recovery Investment Tax Fund Receivable	81,160	2,284
Decrease in Other Water Division Receivable		747,179
(Increase) in Water Refund Receivable	(8,616)	
Increase (Decrease) in Accounts Payable - Operating	428,534	(215,969)
Increase (Decrease) in Compensated Absences Payable	(16,329)	65,117
Increase in Other Post Employment Benefits Obligation	903,902	2,080,698
Increase (Decrease) in Escrow Deposits	(71,734)	338,737
Net Cash Provided by Operating Activities	$ 5,025,166	$ 5,239,650

THE ACCOMPANYING NOTES TO FINANCIAL STATEMENTS
ARE AN INTEGRAL PART OF THIS STATEMENT

MORRIS COUNTY MUNICIPAL UTILITIES AUTHORITY
NOTES TO FINANCIAL STATEMENTS
YEARS ENDED DECEMBER 31, 2014 AND 2013

Note 1 - Organization and Summary of Significant Accounting Policies

Authorization Legislation - The Morris County Municipal Utilities Authority, hereinafter called the "Authority", was created in 1958 as a public body corporate and politic of the State of New Jersey by the Board of Chosen Freeholders of the County of Morris pursuant to N.J.S.A. 40:14B-1 et seq. The Authority was established to protect the County water supply and prevent further diversion to areas outside the County. The Authority is currently utilizing two well field sites (Alamatong and Flanders Valley) and purchases water from Southeast Morris County Municipal Utilities Authority. The Authority is presently supplying water to the Townships of Randolph, Roxbury, Denville, Jefferson, Parsippany-Troy Hills and Mine Hill, Boroughs of Mount Arlington and Wharton, the Southeast Morris County Municipal Utilities Authority, and New Jersey American Water Company.

On September 23, 1987, the Board of Chosen Freeholders of the County of Morris designated the Morris County Municipal Utilities Authority as the agency to design and construct a solid waste system, including transfer stations, solid waste disposal facilities and other facilities for the collection, treatment and disposal of solid waste in accordance with the solid waste management plan of Morris County, as amended from time to time.

A. Basis of Presentation and Accounting

The Authority utilizes the accrual basis of accounting whereby revenue is recorded as earned and expenses are reflected as the liability is incurred. Operating revenue, such as charges for services result from exchange transactions associated with the principal activity of the Authority. Exchange transactions are those in which each party receives and gives up essentially equal value. Nonoperating revenue, such as subsidies and investment earnings, results from nonexchange transactions or ancillary activities. Nonexchange transactions, in which the Authority gives or receives value without directly receiving or giving equal value in exchange, generally do not occur, with the exception of investment earnings and interest expense.

All activities of the Authority are accounted for within a single proprietary (enterprise) fund. Proprietary funds are used to account for operations that are (a) financed and operated in a manner similar to private business enterprises where the intent of the governing body is that the costs (expenses, including depreciation) of providing goods or services to the general public on a continuing basis be financed or recovered primarily through user charges; or (b) where the governing body has decided that periodic determination of revenue earned and/or expenses incurred is appropriate for capital maintenance, public policy, management control, accountability, or other purposes.

The accounting and financial reporting treatment applied to the Authority is determined by its measurement focus. The transactions of the Authority are accounted for on a flow of economic resources measurement focus. With this measurement focus, all assets and all liabilities associated with the operations are included on the Statement of Net Position. Net position (i.e., totals assets and deferred outflows net of total liabilities and deferred inflows) are segregated into "Net investment in capital assets" and "unrestricted" components.

The preparation of financial statements in conformity with generally accepted accounting principles requires management to make certain estimates and assumptions that affect the reported amounts of assets and liabilities and disclosure of contingent assets and liabilities at the balance sheet date, and reported amounts of revenue and expenses during the reporting period. Estimates are used to determine depreciation expense, the allowance for doubtful accounts and certain claims and judgment liabilities, among other accounts. Actual results may differ from those estimates.

MORRIS COUNTY MUNICIPAL UTILITIES AUTHORITY
NOTES TO FINANCIAL STATEMENTS
YEARS ENDED DECEMBER 31, 2014 AND 2013
(Continued)

Note 1 - Organization and Summary of Significant Accounting Policies (Cont'd)

A. Basis of Presentation and Accounting (Cont'd)

Reporting Entity

Governmental Accounting Standards Board publication Codification of Governmental Accounting and Financial Reporting Standards section 2100, "Defining the Financial Reporting Entity", establishes standards to determine whether a governmental component unit should be included in the financial reporting entity. The basic criterion for inclusion or exclusion from the financial reporting entity is the exercise of oversight responsibility over agencies, boards and commissions by the primary government. The exercise of oversight responsibility includes financial interdependency and a resulting financial benefit or burden relationship, selection of governing authority, designation of management, ability to significantly influence operations, and accountability for fiscal matters. The Authority is a legally separate organization, whose members are appointed by the Board of Chosen Freeholders. Financial transactions are processed and accounted for by the Authority's financial administration. The County had provided the Authority with long-term loans for capital and operating needs for its water operations which were interest free. The County had also provided the Authority with a long-term loan for the acquisition of transfer stations. The County issued annual bond anticipation notes to fund this loan, and the resulting interest expense was paid by the Authority. The County had adopted ordinances to fund capital projects of the Authority and had donated assets which were recorded as contributed capital of the Authority. Accordingly, the Authority should be considered a component unit of the County of Morris under the provisions of Governmental Accounting Standards Boards, Codification Section 2100.

B. Grants

Recognition of revenue from grants is based on the accrual basis of accounting. Grant funds received before costs are incurred are recorded as unearned revenue.

Grant related expenditures incurred in advance of receipt of grant funds result in the recording of receivables and revenue. Grants not externally restricted and utilized to finance operations are identified as nonoperating revenue.

C. Inventories

The cost of inventories of supplies are recorded as expenses at the time individual items are purchased, since they are immaterial to the financial position and results of operations.

D. Cash and Cash Equivalents

Amounts include petty cash, change funds, amounts on deposit, and short-term investments with original maturities of three months or less.

E. Investments

Investments are stated at cost which approximates market. The Authority classifies certificates of deposit which have original maturity dates of more than three months but less than twelve months from the date of purchase, as investments.

Note 1 - Organization and Summary of Significant Accounting Policies (Cont'd)

F. Use of Estimates

The preparation of financial statements in conformity with generally accepted accounting principles requires management to make estimates and assumptions that affect the reported amounts of assets and liabilities and disclosure of contingent assets and liabilities at the date of the financial statements and the reported amounts of revenue and expenses during the reporting period. Actual results could differ from the estimates.

G. Compensated Absences

The Authority accounts for compensated absences (e.g., unused vacation, sick leave) as directed by Governmental Accounting Standards Board Statement No. 16 (GASB 16), Accounting for Compensated Absences. A liability for compensated absences attributable to services already rendered and not contingent on a specific event that is outside the control of the employer and employee is accrued as employees earn the rights to the benefits.

Authority employees are granted varying amounts of vacation and sick leave in accordance with the Authority's various employee contracts/agreements. Upon termination, employees are paid for accrued vacation and sick leave. These employee contracts/agreements permit employees to accumulate unused sick leave and carry forward the full amount to subsequent years. Upon retirement, employees shall be paid by the Authority for the unused vacation and sick leave in accordance with the Authority's applicable employee contracts/agreements.

In the *Statement of Net Position*, the liabilities, whose average maturities are greater than one year, should be reported in two components – the amount due within one year and the amount due in more than one year. Compensated absences are accrued and reported as a liability in the period earned. The balance as of December 31, 2014 was $481,245, which is included on the Statement of Net Position as a non-current liability.

H. Net Position

The Authority implemented GASB Statement No. 63, *Financial Reporting of Deferred Outflows of Resources, Deferred Inflows of Resources, and Net Position*, during the year ended December 31, 2012. This statement defines net position as the residual of all other elements presented in a statement of financial position. It is the difference between (a) assets and deferred outflows of resources and (b) liabilities and deferred inflows of resources. This Statement provides guidance for reporting net position within a framework that includes deferred outflows of resources and deferred inflows of resources, in addition to assets and liabilities.

The Authority implemented GASB No. 65, *Items Previously Reported as Assets and Liabilities*, during the prior year. This statement establishes accounting and financial reporting standards that reclassify, as deferred outflows of resources or deferred inflows of resources, certain items that were previously reported as assets and liabilities and recognizes, as outflows of resources or inflows of resources, certain items that were previously reported as assets and liabilities.

MORRIS COUNTY MUNICIPAL UTILITIES AUTHORITY
NOTES TO FINANCIAL STATEMENTS
YEARS ENDED DECEMBER 31, 2014 AND 2013
(Continued)

Note 1 - H. Net Position (Cont'd)

A deferred outflow of resources is a consumption of net position by the Authority that is applicable to a future reporting period. A deferred inflow of resources is an acquisition of net position by the Authority that is applicable to a future reporting period. The Authority did not have any deferred inflows or outflows of resources at December 31, 2014 or December 31, 2013.

Net position is displayed in three components - net investment in capital assets; restricted and unrestricted.

The net investment in capital assets component of net position consists of capital assets, net of accumulated depreciation, reduced by the outstanding balances of borrowings that are attributable to the acquisition, construction, or improvement of those assets. Deferred outflows of resources and deferred inflows of resources that are attributable to the acquisition, construction, or improvement of those assets or related debt also would be included in this component of net position.

The restricted component of net position consists of restricted assets reduced by liabilities and deferred inflows of resources related to those assets.

The unrestricted component of net position is the net amount of the assets, deferred outflows of resources, liabilities, and deferred inflows of resources that are not included in the determination of net investment in capital assets or the restricted component of net position.

I. Allowance for Uncollectible Accounts

All receivables are reported at their gross values and, where appropriate, are reduced by the estimated portion that is expected to be uncollectible. The allowance is established at the discretion of management of the Authority as deemed necessary based on prior collection history.

J. Revenue Recognition

Customers are billed monthly and revenue is recorded net of any discounts, assessments or abatements, if applicable.

K. Capital Contributions

Transmission and distribution system assets contributed to the Authority by installers are capitalized at the installers' costs, which approximate fair value at the time of the Authority's acquisition, and are recorded as capital contributions when received.

L. Storage Facilities

The Authority utilizes five storage facilities (Mine Hill, Mount Arlington and three in Randolph) for their water division. (See Note 14)

MORRIS COUNTY MUNICIPAL UTILITIES AUTHORITY
NOTES TO FINANCIAL STATEMENTS
YEARS ENDED DECEMBER 31, 2014 AND 2013
(Continued)

Note 2: Capital Assets (Cont'd)

Capital assets are recorded at cost and consisted of the following, as of December 31, 2013 and 2014:

	Beginning Balance	Increases	(Decreases)/ Adjustments	Ending Balance
Capital Assets not Being Depreciated:				
Sites (Land)	$ 2,912,288		$ (76,284)	$ 2,836,004
Construction in Progress	214,740		(214,740)	
Total Capital Assets Not Being Depreciated	3,127,028		(291,024)	2,836,004
Capital Assets Being Depreciated:				
Buildings and Building Improvements and Machinery and Equipment	52,708,976	$ 232,963	$ (176,924)	52,765,015
Total Capital Assets	55,836,004	232,963	(467,948)	55,601,019
Less Accumulated Depreciation for:				
Buildings and Building Improvements and Machinery and Equipment	27,418,761	1,361,123	(391,664)	28,388,220
Capital Assets Net of Accumulated Depreciation	$28,417,243	$(1,128,160)	$ (76,284)	$27,212,799

Property and equipment are recorded at cost. Depreciation is provided on the straight-line method over the estimated useful lives of the respective assets. Maintenance and repairs are charged to expense as incurred; major renewals and betterments are capitalized. Capital assets are reviewed for impairment.

Major classes of property, plant and equipment and their estimated useful lives are summarized below:

	Estimated Useful Life
Vehicles	5 Years
Recycling Equipment	15 Years
Transfer Stations	40 Years
Transmission Facilities	40 Years

The Authority still owns two rental properties located in Washington Valley. All buildings purchased on these properties were incidental to the purchase of the property and will be razed or sold at public auction at the time these sites become operational. These buildings are presently being rented, with the rental income generated being recognized as nonoperating income. Applicable maintenance expenses and taxes were recognized as nonoperating expenses.

Note 3 - Service Contract

A 1971 Service Contract between the Authority and the County of Morris requires the Authority to supply water to municipalities in the County and to establish such annual service charges to the County that will be sufficient to (1) pay or provide for the expenses of operations and maintenance of the water system and the principal of and interest on any and all bonds as the same become due; (2) maintain such reserves and sinking funds as may be required by the terms of any contract of the Authority or any bond resolution, or as may be deemed necessary or desirable by the Authority; and (3) comply in all respects to the terms and provisions of any bond resolution of the Municipal Authorities Law (N.J.S.A. 40:14B-1 et seq.).

MORRIS COUNTY MUNICIPAL UTILITIES AUTHORITY
NOTES TO FINANCIAL STATEMENTS
YEARS ENDED DECEMBER 31, 2014 AND 2013
(Continued)

Note 4 - Pension

Authority employees are enrolled in a cost sharing multiple-employer public employee retirement system: the Public Employees' Retirement System (PERS). The State of New Jersey sponsors and administers this plan which cover substantially all Authority employees. As a general rule, all full-time employees are eligible to join this public employees' retirement system.

Employees who are members of PERS and retire at a specified age according to the relevant tier category for that employee are entitled to a retirement benefit based upon a formula which takes "final average salary" during years of creditable service. Vesting occurs after 8 to 10 years of service.

The State of New Jersey, Department of the Treasury, Division of Pensions and Benefits, issues publicly available financial reports that include the financial statements and required supplementary information of the above system. The financial reports may be obtained by writing to the State of New Jersey, Department of Treasury, Division of Pensions and Benefits, P.O. Box 295, Trenton, New Jersey 08625-0295.

The contribution policy is set by New Jersey State Statutes and, in most retirement systems, contributions are required by active members and contributing employers. Plan member and employer contributions may be amended by State of New Jersey legislation. For PERS, the contribution rate was 6.78% effective July 1, 2013 and increased to 6.92% effective July 1, 2014. Subsequent increases after October 1, 2011 are being phased in over 7 years effective on each July 1st to bring the total pension contribution rate to 7.5% of base salary as of July 1, 2018. Employers are required to contribute at an actuarially determined rate in the PERS. The actuarially determined employer contribution includes funding for cost-of- living adjustments and noncontributory death benefits.

Authority contributions to PERS amounted to $376,082, $427,584 and $447,471 for 2014, 2013 and 2012, respectively.

Note 5 - Cash and Cash Equivalents

Cash and cash equivalents include petty cash, change funds, amounts in deposits, money market accounts, and short-term investments with original maturities of three months or less.

Investments are stated at cost, which approximates market. The Authority classifies certificates of deposit which have original maturity dates of more than three months but less than twelve months from the date of purchase, as investments.

GASB Statement No. 40, *Governmental Accounting Standards Board Deposit and Investment Risk Disclosures,* requires disclosure of the level of custodial credit risk assumed by the Authority in its cash, cash equivalents and investments, if those items are uninsured or unregistered. Custodial risk is the risk that in the event of bank failure, the government's deposits may not be returned.

Interest Rate Risk – In accordance with its cash management plan, the Authority ensures that any deposit or investment matures within the time period that approximates the prospective need for the funds, deposited or invested, so that there is not a risk to the market value of such deposits or investments.

Credit Risk – The Authority limits its investments to those authorized in its cash management plan which are permitted under state statutes as detailed on the following pages.

Note 5 - Cash and Cash Equivalents (Cont'd)

Deposits:

New Jersey statutes require that authorities deposit public funds in public depositories located in New Jersey which are insured by the Federal Deposit Insurance Corporation, or by any other agency of the United States that insures deposits made in public depositories. Authorities are also permitted to deposit public funds in the State of New Jersey Cash Management Fund

New Jersey statutes require public depositories to maintain collateral for deposits of public funds that exceed insurance limits as follows:

> The market value of the collateral must equal 5% of the average daily balance of collected public funds on deposit.

In addition to the above collateral requirement, if the public funds deposited exceed 75% of the capital funds of the depository, the depository must provide collateral having a market value at least equal to 100% of the amount exceeding 75%.

All collateral must be deposited with the Federal Reserve Bank, the Federal Home Loan Bank Board or a banking institution that is a member of the Federal Reserve System and has capital funds of not less than $25,000,000.

Investments:

New Jersey statutes permit the Authority to purchase the following types of securities:

(1) Bonds or other obligations of the United States of America or obligations guaranteed by the United States of America;

(2) Government money market mutual funds;

(3) Any obligation that a federal agency or a federal instrumentality has issued in accordance with an act of Congress, which security has a maturity date not greater than 397 days from the date of purchase, provided that such obligation bears a fixed rate of interest not dependent on any index or other external factor;

(4) Bonds or other obligations of the local unit or bonds or other obligations of school districts of which the local unit is a part or within which the school district is located;

(5) Bonds or other obligations, having a maturity date not more than 397 days from the date of purchase, approved by the Division of Investment of the Department of the Treasury for investment by local units;

(6) Local government investment pools;

(7) Deposits with the State of New Jersey Cash Management Fund; or

MORRIS COUNTY MUNICIPAL UTILITIES AUTHORITY
NOTES TO FINANCIAL STATEMENTS
YEARS ENDED DECEMBER 31, 2014 AND 2013
(Continued)

Note 5 - Cash and Cash Equivalents (Cont'd)

Investments: (Cont'd)

(8) Agreements for the repurchase of fully collateralized securities if:

(a) the underlying securities are permitted investments pursuant to paragraphs (1) and (3) above;

(b) the custody of collateral is transferred to a third party;

(c) the maturity of the agreement is not more than 30 days;

(d) the underlying securities are purchased through a public depository as defined in statute; and

(e) a master repurchase agreement providing for the custody and security of collateral is executed.

As of December 31, 2014, cash and cash equivalents of the Morris County Municipal Utilities Authority consisted of the following:

Cash on Hand	Checking/ Savings Accounts	Total
$ 450	$25,336,331	$ 25,336,781

During the period ended December 31, 2014, the Authority did not hold any investments. The carrying amount of the Morris County Municipal Utilities Authority cash and cash equivalents at year end was $25,336,781 and the bank balance was $29,581,999.

Note 6 - Leases

The Authority periodically leases various buildings it acquired with the purchase of its properties in Morris Township. These leases, which are of a one-year duration did not generate any rental income in 2014 and had related property maintenance and property tax expense of $44,352 in 2014. Any rental income and related expenses are nonoperating revenue and expenses. Any excess rental revenue, as compared to related expenses, is generally used for future rental operations.

Note 7 - Transfer Station Services

Commencing on January 1, 1995, the Authority took control over several key operational responsibilities at its two transfer stations, including all billing services, scale house operations, inspection, enforcement and overall management. The Authority also took control of the Haulers' escrow deposits. All Haulers who make more than 3 deliveries of waste to the transfer stations are required to maintain a cash escrow deposit with the Authority. J.P. Mascaro & Sons, an independent contractor, provides waste handling, facility maintenance, and transportation services associated with the two transfer stations.

Note 8 - State Flow Control Regulations

On November 10, 1997, the U.S. Supreme Court denied a petition for certification in the Atlantic Coast case which gives full force and effect to the Third Circuit Court of Appeals' decision which invalidated New Jersey's waste flow system except to the extent that waste flow directives result from a competitive procurement process. Although the Authority is not a party in this litigation, the ruling potentially impacts the operations of the Authority.

The Authority submitted an Administrative Action dated December 9, 1997 to NJDEP in accordance with N.J.A.C. 7:26-6.11(b)a. The Administrative Action demonstrated that the Authority's procurement of both, the Easement Agreement for landfill capacity dated January 6, 1993 and the transfer station operations and transportation contract on November 7, 1997 satisfied the requirements of Atlantic Coast Demolition and Recycling, Inc. v. Board of Chosen Freeholders, 112 F.2d 652 (3d.Cir.2000) cert. denied November 10, 1997. By letter dated January 9, 1998, the NJDEP approved the Administrative Action. Thus, directed waste flow continues to be legally enforceable in Morris County. The impact, if any, of these rulings on the Authority's revenue in future periods is unclear at this time.

Note 9- Risk Management

The Authority is exposed to various risks of loss related to torts; theft of, damage to, and destruction of assets; errors and omissions; injuries to employees; and natural disasters. Workers compensation insurance and unemployment insurance are covered under the County of Morris. Health benefits is also covered under the County of Morris, however the Authority advances funds to Horizon Blue Cross Blue Shield of NJ to pay medical and prescription claims and administrative costs for Morris County Municipal Utilities Authority employees.

The Authority is a member of the Morris County Insurance Fund. The Fund provides its members with Liability, Property, and Automobile Insurance. The Fund is a risk-sharing public entity risk pool that is both an insured and self administered group of governmental entities established for the purpose of providing low-cost insurance coverage for their respective members in order to keep local property taxes at a minimum.

As a member of the Fund, the Authority could be subject to supplemental assessments in the event of deficiencies. If the assets of the Fund were to be exhausted, members would become responsible for their respective shares of the Fund's liabilities.

The Fund can declare and distribute dividends to members upon approval of the Insurance Commissioners. These distributions are divided amongst the members in the same ratio as their individual assessment relates to the total assessment of the membership body.

The December 31, 2014 audit report of the Fund is not available as of the date of this report.

MORRIS COUNTY MUNICIPAL UTILITIES AUTHORITY
NOTES TO FINANCIAL STATEMENTS
YEARS ENDED DECEMBER 31, 2014 AND 2013
(Continued)

Note 9- Risk Management (Cont'd)

Summarized, selected financial information for the year ended December 31, 2013 for the Fund is as follows:

	Morris County Insurance Fund
Total Assets	$ 10,324,376
Net Position	$ 4,721,389
Total Revenue	$ 3,314,779
Total Expenses	$ 2,228,561
Change in Net Position	$ 1,086,218
Members Dividends	$ -0-

Financial statements for the Fund are available at the offices of the Morris County Treasurer:
County of Morris
Administration & Records Building
4th Floor, CN 900
Morristown, NJ 07963

Note 10 - Related Party Transactions

The Authority and the County of Morris had several related party transactions throughout the year in the ordinary course of operations. Total reimbursements to the County were approximately $904,186 for 2014 and $889,774 for 2013 which consisted of workers compensation and liability insurance, pension expense, vehicle maintenance and fuel, metered mail and various printing and office supplies.

Note 11 - Contractual Commitments

The Authority has entered into several contracts in the normal course of its business operations to provide solid waste and water services to their customers, including other local governments. Below is a summary of some of the significant contracts or agreements:

The Authority has a contract with J.P. Mascaro & Sons, Inc for transportation and landfill at $56.62 per ton and for transfer station operations at $10.57 per ton during 2014. This contract expires in January 2015 with a new 5 year contract starting in June 2015.

The Authority has lease agreements with DMS for the Dover consolidation center (which was terminated in December 2014) and an agreement with Parsippany-Troy Hills Township for the Par-Troy transfer station.

The Authority has a marketing cont ract with ReCommunity for recycling of single-stream recyclable materials which expires in 2016.

The Authority has contracts with MXI, Inc . with total annual cost of $231,124 for services related to the household hazardous waste facility.

MORRIS COUNTY MUNICIPAL UTILITIES AUTHORITY
NOTES TO FINANCIAL STATEMENTS
YEARS ENDED DECEMBER 31, 2014 AND 2013
(Continued)

Note 12 - Intraentity and Interfund Transfers

In the normal course of business, the Authority will from time to time authorize advances between accounts. During 2014, the Authority transferred $30,000 between operating and capital accounts. There were no advances outstanding as of December 31, 2014.

Note 13 - Accounts Payable and Accrued Expenses

Accounts payable and accrued expenses were as follows:

	2014	2013
Vendors	$ 3,519,091	$ 3,026,441
Accrued Salaries and Benefits	93,240	157,924
Total	$ 3,612,331	$ 3,184,365

Note 14 - Storage Facilities

The Authority utilizes five storage facilities (Mine Hill, Mount Arlington and three in Randolph) for their water division. Investment in the storage facilities totals $5,821,334 which is included in Capital Assets.

Note 15 - Capital Contributions and Grants

The Authority periodically receives capital grants from certain governmental agencies to be used for various purposes connected with the planning, modernization, and expansion of facilities and equipment. Capital grants of the Authority are reported as operating revenue.

Note 16 - Environmental Matters

The Authority's past and present daily operations include activities which are subject to extensive federal and state environmental regulations. Compliance with these regulations has not had, nor does the Authority expect such compliance to have, any material effect upon expected capital expenses, financial condition or competitive position of the Authority. The Authority believes that its current practices and procedures comply with applicable regulations. The Authority's policy is to accrue environmental and related costs of a non-capital nature when it is both probable that a liability has been incurred and that the amount can be reasonably estimated. No such amounts have been accrued in these statements.

Note 17 - Contingencies

The Authority is periodically involved in various lawsuits, claims, and grievances arising in the normal course of business, including claims for personal injury and personnel practices, property damage, and disputes over eminent domain proceedings. In the opinion of the General Counsel to the Authority, payment of claims by the Authority, for amounts not covered by insurance, in the aggregate, are not expected to have a material adverse effect on the Authority's financial position.

The Authority participates in federal and state assisted grant programs. These programs are subject to financial and compliance audits by the grantors or their representatives. In the opinion of Authority Management, liabilities resulting from such disallowed expenditures, if any, will not be material to the accompanying financial statements.

Note 18 - Post-Retirement Medical Benefits (Cont'd)

The Authority accounts for certain post-employment health care benefits provided in accordance with Governmental Accounting Standards Board Statement No. 45, *Accounting and Financial Reporting by Employers for Postemployment Benefits Other Than Pensions*. Employers t hat participate in *single-employer* or *agent multiple-employer defined benefit* OPEB plans (sole and agent employers) are required to measure and disclose an amount for annual OPEB cost on the accrual basis of accounting. Annual OPEB cost is equal to the employer's annual required contribution to the plan (ARC), with certain adjustments if the employer has a net OPEB obligation for past under- or over contributions.

The ARC is defined as the employer's required contributions for the year, calculated in accordance with certain parameters, and includes (a) the normal cost for the year and (b) a component for amortization of the total unfunded actuarial accrued liability (or funding excess) of the plan over a period not to exceed thirty years. If the methods and assumptions used in determining a plan's funding requirements meet the parameters, the same methods and assumptions are required for financial reporting by both a plan and its participating employer(s). However, if a plan's method of financing does not meet the parameters (for example, the plan is financed on a pay-as-you-go basis), the parameters nevertheless apply for financial reporting purposes.

The Authority as a sole employer recognizes OPEB expenses in an amount equal to annual OPEB cost. Net OPEB obligations, if any, are be displayed as liabilities (or assets) in the financial statements.

Plan Description

The provisions of Chapter 88, P.L. 1974, along with any Authority approved ordinances and resolutions, provide the authority for the Authority to offer the post-employment health care benefits as detailed below.

The Authority provides medical, prescription drug and Medicare Part B reimbursement to retirees and their covered dependents. All active employees who retire from the County and meet the eligibility criteria will receive these benefits. As of December 31, 2014, the valuation date, approximately 31 retirees and spouses, and 61 active members meet the eligibility requirements put forth in P.L. 1992, c 126. The County sponsors and participates in a single-employer defined benefit OPEB plan. The OPEB plan is administered by the County and does not issue a stand-alone financial statement.

The Authority subsidizes 100% of the cost of coverage for current retirees meeting the requirements outlined above and future retirees who have at least 20 years of service as of July 1, 2011. Other retirees can apply for Direct Pay with Horizon and pay the full cost of benefits, i.e. no Authority subsidy.

Future retirees, who do not have at least 20 years of service as of July 1, 2011, will pay an amount equal to their Contribution Rate times the plans gross premiums. The Contribution Rate is based on type of coverage (single or family) and the Retirement Allowance. Retirement Allowance is assumed to be the annual annuity from the New Jersey pension plan. The annual annuity from the PERS pension plan is equal to the Final Average Earnings times service at retirement divided by 55.

The Authority reimburses 100% of eligible retiree's Medicare Part B premiums. All Authority retirees are eligible.

Note 18 - Post-Retirement Medical Benefits

The County of Morris provides post-retirement benefits, as follows, to Morris County Municipal Utilities Authority employees who meet the following criteria:

1. The Morris County Municipal Utilities Authority pays the entire cost of health care premiums for all employees and their eligible dependents who retire in good standing, on a disability pension from a New Jersey administered retirement system;

2. The Morris County Municipal Utilities Authority pays the entire cost of health care premiums for all employees and their eligible dependents who retire in good standing, with 25 years or more of service credit in a New Jersey state or locally administered retirement system, and with at least 15 years of service with the Morris County Municipal Utilities Authority at the time of retirement;

3. The Morris County Municipal Utilities Authority pays the entire cost of health care premiums for all employees and their eligible dependents who retire in good standing at age sixty-two (62 or older) with at least fifteen (15) years of service with the Morris County Municipal Utilities Authority.

A surviving spouse is eligible for coverage if the retiree meets the eligibility criteria requirements detailed above.

For retirees over 65, the plan coverage under the County is secondary to Medicare. The Morris County Municipal Utilities Authority reimburses 100% of its eligible retirees' Medicare Part B premiums.

The Authority accounts for certain post-employment health care benefits provided by the Authority in accordance with Governmental Accounting Standards Board Statement No. 45, *Accounting and Financial Reporting by Employers for Postemployment Benefits Other Than Pensions*.

Funding Policy

The Morris County Municipal Utilities Authority is not required to nor does it contribute the annual required contribution (ARC) per N.J.S.A. 40A:4-1 et. seq. There is currently no provision under State statute for the Morris County Municipal Utilities Authority to issue debt to finance their other post employment benefit ("OPEB") liability.

As per their agreement with Horizon Blue Cross Blue Shield of NJ, the Morris County Municipal Utilities Authority advances funds to this health care provider to pay medical and prescription claims and administrative costs for Morris County Municipal Utilities Authority employees.

Currently, there are no contribution requirements of plan members.

The Authority's portion of post-retirement benefits is funded on a pay-as-you-go basis from the operating budget. During 2014, the Authority had approximately 20 employees who met eligibility requirements and recognized expenses of approximately $301,611.

Note 18 - Post-Retirement Medical Benefits (Cont'd)

Annual OPEB Cost and Net OPEB Obligation

The Authority's annual OPEB cost is calculated based on the annual required contribution (ARC) of the employer. The Authority engaged an actuary to calculate the ARC and related information per the provisions of GASB Statement No. 45. The ARC represents a level of funding that, if paid on an ongoing basis, is projected to cover normal cost each year and to amortize any unfunded actuarial accrued liabilities over a period not to exceed 30 years , with an assumption that payroll increases by 4% per year.

Actuarial Methods and Assumptions

Actuarial valuations of an ongoing plan involve estimates of the value of reported amounts and assumptions about the probability of events far into the future. Examples include economic assumptions; benefit assumptions and demographic assumptions. Economic assumptions include the discount and health care cost trend rates. Benefit assumptions encompass the initial per capita costs rates for medical coverage. Finally, demographic assumptions include probabilities concerning retirement, mortality and termina tion without being eligible for benefits, disability, participation rates and coverage levels were based on those used to value the New Jersey State Health Benefits Program. Amounts determined regarding the funded status of the plan and the annual required contributions of the employer are subject to continual revision as actual results are compared with past expectations and new estimates are made about the future.

Projections of benefits for financial reporting purposes are based on the substantive plan (the plan as understood by the employer and plan members) and included the types of benefits provided at the time of each valuation and the historical pattern of sharing of benefit costs between the employer and plan members to that point. The actuarial methods and assumptions used include techniques that are designed to reduce short-term volatility in actuarial accrued liabilities and the actuarial value of assets, consistent with the long-term perspective of the calculations.

In the 2012, 2013 and 2014 actuarial valuations, the projected unit credit cost method was used. Under this method, the present value of benefits is allocated uniformly over an employee's expected working lifetime. The actuarial assumptions per the 2014 valuation include a 2.00% anticipated rate of return on investments. For medical benefits, the initial rate utilized is 8.5% (depending on medical plan) and decreases to a 5.0% long-term trend rate for all medical benefits after 10 years. For prescription drug benefits, the initial trend rate is 8.5%, decreasing to a 5.0% long-term trend rate after 10 years. For Medicare Part B reimbursements, the trend rate is 5.0%.

MORRIS COUNTY MUNICIPAL UTILITIES AUTHORITY
NOTES TO FINANCIAL STATEMENTS
YEARS ENDED DECEMBER 31, 2014 AND 2013
(Continued)

Note 18 - Post-Retirement Medical Benefits (Cont'd)

Annual OPEB Cost per Actuarial Valuation

The following table shows the components of the Authority's annual OPEB cost for the year, the amount actually contribution to the plan and the Authority's obligation to the Plan at December 31, 2012, 2013 and 2014:

Benefit Obligations and Normal Cost

	Valuation December 31,		
	2012	2013	2014
Actuarial accrued liability (AAL):			
Retired employees	$ 5,861,500	$ 9,157,800	$ 9,084,500
Active employees	24,208,300	15,936,900	17,417,800
Unfunded actuarial accrued liability (UAAL)	$ 30,069,800	$ 25,094,700	$ 26,502,300
Normal cost at beginning of year	$ 1,483,400	$ 1,754,000	$ 1,182,700
Amortization factor based on 30 years	$ 760,700	$ 634,800	$ 670,400
Annual covered payroll	N/A	$ 2,998,100	N/A
UAAL as a percentage of covered payroll	N/A	837.00%	N/A

N/A – Not Available

Level Dollar Amortization
Calculation of ARC under Projected Unit Credit Cost Method

	Valuation December 31,		
	2012	2013	2014
ARC normal cost with interest to end of year	$ 1,754,000	$ 1,778,098	$ 611,002
Amortization of unfunded actuarial accrued liability (UAAL) over 30 years with interest at year end	760,700	634,800	670,400
Annual Required Contribution (ARC)	2,514,700	2,412,898	1,281,402
Interest on net OPEB obligation	174,300	219,300	249,000
Adjustment to ARC	(220,400)	(277,300)	(314,900)
Annual OPEB cost (expense)	2,468,600	2,354,898	1,215,502
Pay as you go benefits	(218,900)	(274,200)	(311,600)
Net OPEB expense at December 31,:			
2012, 2013 and 2014, respectively	2,249,700	2,080,698	903,902
Prior year	8,713,300	10,963,000	13,043,698
Net OPEB obligation December 31,:			
2012, 2013 and 2014, respectively	$ 10,963,000	$ 13,043,698	$ 13,947,600

Unfunded actuarial accrued liability (December 31, 2012)	$ 30,069,800
Unfunded actuarial accrued liability (December 31, 2013)	$ 25,094,700
Projected unfunded actuarial accrued liability (December 31, 2014)	$ 26,502,300

MORRIS COUNTY MUNICIPAL UTILITIES AUTHORITY
NOTES TO FINANCIAL STATEMENTS
YEARS ENDED DECEMBER 31, 2014 AND 2013
(Continued)

Note 18 - Post-Retirement Medical Benefits (Cont'd)

Funding Status and Funding Progress

As of December 31, 2014, the actuarial accrued liability for benefits was $26,502,300, of which $13,947,600 is funded.

Note 19 - Net Position Designations

The Authority made the following designations of unrestricted net position as of December 31, 2014:

Renewal and Replacement	$ 3,125,572
Contractual Obligations	865,328
Operation and Maintenance - Reserve	1,615,793
Future Capital Improvements	2,700,000
Purchase of Property	100,000
Undesignated	67,487
	$ 8,474,180

MORRIS COUNTY MUNICIPAL

UTILITIES AUTHORITY

REQUIRED SUPPLEMENTARY INFORMATION AND

SUPPLEMENTARY INFORMATION

SCHEDULE 1

MORRIS COUNTY MUNICIPAL UTILITIES AUTHORITY
POST RETIREMENT BENEFITS - SCHEDULE OF FUNDING PROGRESS

Year	Actuarial Valuation Date	Actuarial Value of Assets	Actuarial Accrued Liability (AAL)	Unfunded Actuarial Accrued Liability (UAAL)	Funded Ratio	Covered Payroll	UAAL as a Percentage of Covered Payroll
2012	1/12	-0-	$ 30,069,800	$ 30,069,800	0.00%	N/A	N/A
2013	1/13	-0-	25,094,700	25,094,700	0.00%	$ 2,998,100	837.00%
2014	1/14	-0-	26,502,300	26,502,300	0.00%	N/A	N/A

N/A - Not Available

SCHEDULE 2

MORRIS COUNTY MUNICIPAL UTILITIES AUTHORITY
COMPARATIVE STATEMENT OF REVENUE, EXPENSES, AND CHANGES IN NET POSITION
FOR THE YEARS ENDED DECEMBER 31, 2014 AND 2013

	2014	2013
Operating Revenue:		
Water Charges	$ 3,433,872	$ 3,108,518
Tipping Fees	36,496,363	35,497,188
Other Receipts - Water Division	270,566	54,328
Other Receipts - Solid Waste Division	200,072	217,867
Household Hazardous Waste	37,247	45,850
Curbside Recycling Receipts	2,140,314	1,870,971
Vegetative Waste Receipts	581,225	626,811
Resource Recovery Investment Tax Fund		81,160
Total Operating Revenue	43,159,659	41,502,693
Operating Expenses:		
Water Division Expenses	2,983,275	2,814,848
Solid Waste Division Expenses	36,286,872	36,723,842
Depreciation	1,361,123	1,348,571
Total Operating Expenses	40,631,270	40,887,261
Operating Income	2,528,389	615,432
Nonoperating Revenue (Expenses):		
State of NJ Grant Revenue:		
Clean Communities Grant	74,214	76,719
Recycling Enhancement Grant	247,500	264,206
Interest Earned on Investments	57,291	43,081
Rental Income		7,950
Property Repairs and Maintenance	(22,711)	(37,732)
Property Taxes	(21,641)	(29,248)
Total Nonoperating Revenue (Expenses)	334,653	324,976
Change in Net Position Before Other Items	2,863,042	940,408
Other Items:		
Prior Year Accounts Payable Cancelled		46,157
Capitalization of Prior Year Accounts Payable		41,463
Change in Net Position	2,863,042	1,028,028
Net Position, Beginning of Year	32,823,937	31,795,909
Net Position, End of Year	$ 35,686,979	$ 32,823,937

MORRIS COUNTY MUNICIPAL UTILITIES AUTHORITY
SCHEDULE OF REVENUE AND EXPENSES
COMPARED TO BUDGET
YEAR ENDED DECEMBER 31, 2014
(With Comparative Totals for 2013)

	Original Budget	Budget After Modification	2014 Actual	2013 Actual
Revenue:				
Fund Balance Utilized				$ 647,493
Water Charges	$ 3,623,537	$ 3,623,537	$ 3,433,872	3,108,518
Tipping Fees	36,312,800	36,312,800	36,496,363	35,497,188
Vegetative Waste Receipts	627,903	627,903	581,225	626,811
Interest Earned on Investments	55,000	55,000	57,291	43,081
Other Receipts - Water	882,375	882,375	270,566	54,328
Other Receipts - Solid Waste			200,072	217,867
Household Hazardous Waste	47,865	47,865	37,247	45,850
Curbside Recycling Receipts	1,939,156	1,939,156	2,140,314	1,870,971
Resource Recovery Investment Tax Fund				81,160
Rental Income				7,950
State of NJ Grant Revenue:				
Clean Communities Grant		84,352	74,214	76,719
Recycling Enhancement Grant	247,500	247,500	247,500	264,206
	$ 43,736,136	$ 43,820,488	$ 43,538,664	$ 42,542,142
Water Division Expenses:				
Salaries:				
Administration	$ 278,243	$ 278,243	$ 269,115	$ 284,318
Operating	265,360	265,360	258,952	256,824
	543,603	543,603	528,067	541,142
Other Expenses:				
Legal	100,000	100,000	81,976	26,442
Audit	16,349	16,349	11,211	10,991
Employee Benefits	347,491	347,491	331,002	286,061
Administrative and Insurance	62,878	62,878	56,611	48,731
Engineering and Professional Services	325,000	325,000	204,779	15,863
Legal Advertising	3,000	3,000	2,914	804
Travel and Training	6,500	6,500	2,270	722
Office Supplies	12,000	12,000	6,950	10,252
Equipment	90,000	90,000	55,067	12,677
Repairs and Replacements	80,000	80,000	47,726	57,696
Electric Power	710,000	710,000	652,963	573,223

MORRIS COUNTY MUNICIPAL UTILITIES AUTHORITY
SCHEDULE OF REVENUE AND EXPENSES
COMPARED TO BUDGET
YEAR ENDED DECEMBER 31, 2014
(With Comparative Totals for 2013)
(Continued)

	Original Budget	Budget After Modification	2014 Actual	2013 Actual
Water Division Expenses (Cont'd):				
Other Expenses (Cont'd):				
Chlorine and Chemicals	$ 20,000	$ 20,000	$ 14,328	$ 15,337
Gasoline, Oil, etc.	28,000	28,000	14,407	28,572
Heating, Fuel, Oil, Boiler	22,000	22,000	11,593	8,429
Telephone, Lease Lines, Laboratory	40,000	40,000	37,750	36,580
Provision for Depreciation (Non-Budgeted)			836,819	816,007
Operations and Maintenance Reserve	887,358	887,358		
Capital Improvements	200,000	200,000		
Real Estate Taxes	166,460	166,460	132,881	130,230
Fees and Permits	30,000	30,000	21,207	29,782
SMCMUA Water Agreement	589,573	589,573	548,707	554,976
Vehicle Purchase	60,000	60,000		
Vehicle Replacement	12,000	12,000	2,320	4,964
Laboratory Analysis	48,000	48,000	23,341	11,018
Tools and Equipment	9,000	9,000	5,245	4,466
Tools and Equipment Repairs	5,000	5,000	1,054	1,748
Uniforms	5,000	5,000	2,259	2,111
Minor Construction	50,000	50,000	21,259	42,663
Cultural Center Contribution	8,000	8,000		5,168
Facility Rental Contribution	17,000	17,000	5,606	16,187
Facility Maintenance	31,000	31,000	23,864	25,601
Tipping Fees	600	600	185	163
Water and Sewer Fees	100	100	148	144
Other Postemployment Benefits (Non-budgeted)			135,585	312,105
Property Maintenance			22,711	37,732
Property Taxes			21,641	29,248
	3,982,309	3,982,309	3,336,379	3,156,693
Total Water Division Expenses	4,525,912	4,525,912	3,864,446	3,697,835
Solid Waste Division Expenses:				
Salaries:				
Administration	701,779	708,779	691,712	694,253
Operating	2,126,581	2,119,581	2,119,594	2,036,167
	2,828,360	2,828,360	2,811,306	2,730,420
Other Expenses:				
Audit	35,000	35,000	34,533	33,873
Employee Benefits	1,718,322	1,680,322	1,452,459	1,472,595
Administrative and Insurance	178,633	178,633	172,331	146,358
Travel and Training	15,015	13,015	4,463	2,838
Office and Computer Equipment	4,500	4,500	750	1,405
Office Supplies	15,000	125,000	120,583	14,475
Legal	125,000	185,000	168,781	129,155
Consulting Engineer	215,000	180,000	6,251	
Legal Advertising	9,000	9,000	4,319	1,982
Gasoline, Oil, etc.	5,000	5,000	4,148	4,502
Telephone, Lease Lines, Laboratory	12,000	12,000	7,216	6,029
Spare Parts and Maintenance	30,120	30,120	26,767	24,418
Vehicle Maintenance	2,000	2,000	1,134	2,350

MORRIS COUNTY MUNICIPAL UTILITIES AUTHORITY
SCHEDULE OF REVENUE AND EXPENSES
COMPARED TO BUDGET
YEAR ENDED DECEMBER 31, 2014
(With Comparative Totals for 2013)
(Continued)

	Original Budget	Budget After Modification	2014 Actual	2013 Actual
Solid Waste Division Expenses (Cont'd):				
Expenses (Cont'd):				
Other Expenses (Cont'd):				
Provision for Depreciation (Non-Budgeted)			$ 524,304	$ 532,564
Consolidation Center	$ 214,200	$ 204,200	92,585	241,585
Vegetative Waste Costs	288,150	288,150	264,356	258,543
Household Hazardous Waste	248,059	248,059	19,968	18,189
Curbside Recycling	1,074,250	1,074,250	736,146	498,107
Contingency	1,000	1,000		
Project Reserve	619,428	619,428	38,250	
Special Projects	54,000	19,000	17,616	16,475
Fees and Permits	20,000	20,000	12,657	12,497
Cultural Center Rental	48,560	18,560	16,791	48,559
Cultural Center Utilities	20,000			15,502
Par-Troy Lease Agreement	208,841	208,841	205,546	194,195
Operation and Maintenance - Transfer Station	30,770,545	30,770,545	28,977,885	28,740,272
Operation and Maintenance Reserve	450,241	450,241		
Other Postemployment Benefits (Non-budgeted)			768,317	1,768,593
Clean Communities Grant Expenses		84,352	74,214	76,719
Recycling Enhancement Grant			247,500	264,206
	36,381,864	36,466,216	33,999,870	34,525,986
Total Solid Waste Division Expenses	39,210,224	39,294,576	36,811,176	37,256,406
	$ 43,736,136	$ 43,820,488	$ 40,675,622	$ 40,954,241
Revenue Over/(Under) Expenses			$ 2,863,042	$ 1,587,901
Less: Unrestricted Fund Balance Utilized				647,493
Net Income (Loss)			$ 2,863,042	$ 940,408

SCHEDULE 4

MORRIS COUNTY MUNICIPAL UTILITIES AUTHORITY
SCHEDULE OF REVENUE, EXPENSES AND CHANGES IN NET POSITION - WATER DIVISION AND SOLID WASTE DIVISION
FOR THE YEAR ENDED DECEMBER 31, 2014

	Total	Water Division	Solid Waste Division
Operating Revenue:			
Water Charges	$ 3,433,872	$ 3,433,872	
Tipping Fees	36,496,363		$ 36,496,363
Other Receipts - Water Division	270,566	270,566	
Other Receipts - Solid Waste Division	200,072		200,072
Household Hazardous Waste	37,247		37,247
Curbside Recycling Receipts	2,140,314		2,140,314
Vegetative Waste Receipts	581,225		581,225
Total Operating Revenue	43,159,659	3,704,438	39,455,221
Operating Expenses:			
Water Division Expenses	2,983,275	2,983,275	
Solid Waste Division Expenses	36,286,872		36,286,872
Depreciation	1,361,123	836,819	524,304
Total Operating Expenses	40,631,270	3,820,094	36,811,176
Operating Income (Loss)	2,528,389	(115,656)	2,644,045
Nonoperating Revenue (Expenses):			
State of NJ Grant Revenue:			
Clean Community Grant	74,214		74,214
Recycling Enhancement Grant	247,500		247,500
Interest Earned on Investments	57,291	20,997	36,294
Property Maintenance	(22,711)	(22,711)	
Property Taxes on Rental Properties	(21,641)	(21,641)	
Total Nonoperating Revenue (Expenses)	334,653	(23,355)	358,008
Change in Net Position	2,863,042	(139,011)	3,002,053
Net Position, Beginning of Year	32,823,937	26,048,873	6,775,064
Net Position, End of Year	$ 35,686,979	$ 25,909,862	$ 9,777,117

SINGLE AUDIT SECTION

MORRIS COUNTY MUNICIPAL UTILITIES AUTHORITY
SCHEDULE OF EXPENDITURES OF FEDERAL AWARDS
YEAR ENDED DECEMBER 31, 2014

Name of Federal Agency or Department	Name of Program	C.F.D.A. Number	Grant Award Amount	Amount Received	Grant Period		Amount of Current Year Expenditures	Cumulative Expenditures
					From	To		

NOT APPLICABLE

SEE ACCOMPANYING NOTES TO SCHEDULES OF EXPENDITURES OF FEDERAL AND STATE AWARDS

MORRIS COUNTY MUNICIPAL UTILITIES AUTHORITY

SCHEDULE OF EXPENDITURES OF STATE AWARDS

YEAR ENDED DECEMBER 31, 2014

State Funding Department	State Program	State Grant Award Number	Grant Award Amount	Amount Received	Grant Period From	Grant Period To	Amount of Current Year Expenditures	Cumulative Expenditures
Department of Environmental Protection	Recycling Enhancement Grant	752-042-4900 008-V42Y-6010	$ 247,500	$ 247,500	01/01/14	12/31/14	$ 247,500	$ 247,500
Department of Environmental Protection	Clean Communities Grant	765-042-4900-005-V42Y-6010	90,212		01/01/13	12/31/14	51,844	90,212
			84,352	84,352	01/01/14	12/31/15	22,370	22,370
				$ 331,852			$ 321,714	$ 360,082

SEE ACCOMPANYING NOTES TO SCHEDULES OF EXPENDITURES OF STATE AWARDS

MORRIS COUNTY MUNICIPAL UTILITIES AUTHORITY
NOTES TO SCHEDULE OF EXPENDITURES OF FEDERAL AND STATE AWARDS
YEAR ENDED DECEMBER 31, 2014

Note 1. BASIS OF PRESENTATION

The accompanying schedules of expenditures of federal and state awards (the "schedules") include the federal and state grant activity of the Morris County Municipal Utilities Authority under programs of the federal and state governments for the year ended December 31, 2014. The information in these schedules is presented in accordance with the requirements of the Office of Management and Budget (OMB) Circular A-133, *Audits of States, Local Governments and Nonprofit Organizations* and New Jersey's OMB Circular 04-04, *Single Audit Policy for Recipients of Federal Grants, State Grants and State Aid.* Because the schedules present only a selected portion of the operations of the County of Morris, they are not intended to and do not present the financial position, changes in fund balance or cash flows of the County of Morris.

Note 2. SUMMARY OF SIGNIFICANT ACCOUNTING POLICIES

Expenditures reported on the accompanying schedules of expenditures of federal and state awards are reported on the modified accrual (or cash) basis of accounting. Such expenditures are recognized following the cost principles contained in OMB Circular A-87, *Cost Principles for State, Local and Indian Tribal Governmental Units,* wherein certain types of expenditures are not allowable or are limited as to reimbursement. Pass-through identifying numbers are presented where available.

Note 3. RELATIONSHIP TO FEDERAL AND STATE FINANCIAL REPORTS

Amounts reported in the accompanying schedules agree with the amounts reported in the related federal and state financial reports.

NISIVOCCIA LLP
Certified Public Accountants & Advisors

Mount Arlington Corporate Center
200 Valley Road, Suite 300
Mt. Arlington, NJ 07856
973-328-1825 | 973-328-0507 Fax

Lawrence Business Center
11 Lawrence Road
Newton, NJ 07860
973-383-6699 | 973-383-6555 Fax

Report on Internal Control Over Financial Reporting
and on Compliance and Other Matters Based on an Audit of Financial Statements
Performed in Accordance with *Government Auditing Standards*

Independent Auditors' Report

The Honorable Chairman and Members
of the Morris County Municipal
Utilities Authority
Morristown, NJ

We have audited, in accordance with auditing standards generally accepted in the United States of America, audit requirements prescribed by the Division of Local Government Services, Department of Community Affairs, State of New Jersey ("the Division"), and the standards applicable to financial audits contained in *Government Auditing Standards* issued by the Comptroller General of the United States, the financial statements of the Morris County Municipal Utilities Authority (the "Authority") as of and for the years ended December 31, 2014 and 2013, and the related notes to the financial statements, which comprise the Authority's financial statements, and have issued our report thereon dated March 17, 2015.

Internal Control Over Financial Reporting

In planning and performing our audit of the financial statements, we considered the Authority's internal control over financial reporting (internal control) to determine the audit procedures that are appropriate in the circumstances for the purpose of expressing our opinions on the financial statements, but not for the purpose of expressing an opinion on the effectiveness of the Authority's internal control. Accordingly, we do not express an opinion on the effectiveness of the Authority's internal control.

A *deficiency in internal control* exists when the design or operation of a control does not allow management or employees, in the normal course of performing their assigned functions, to prevent, or detect and correct, misstatements on a timely basis. A *material weakness* is a deficiency, or a combination of deficiencies, in internal control such that there is a reasonable possibility that a material misstatement of the Authority's financial statements will not be prevented, or detected and corrected on a timely basis. *A significant deficiency* is a deficiency, or a combination of deficiencies, in internal control that is less severe than a material weakness, yet important enough to merit attention by those charged with governance.

Our consideration of the internal control was for the limited purpose described in the first paragraph of this section and was not designed to identify all deficiencies in internal control that might be material weaknesses or significant deficiencies. Given these limitations, during our audit we did not identify any deficiencies in internal control that we consider to be material weaknesses. However, material weaknesses may exist that have not been identified.

Compliance and Other Matters

As part of obtaining reasonable assurance about whether the Authority's financial statements are free of material misstatement, we performed tests of its compliance with certain provisions of laws, regulations, contracts, and grant agreements, noncompliance with which could have a direct and material effect on the determination of financial statement amounts. However, providing an opinion on compliance with those provisions was not an objective of our audit, and, accordingly, we do not express such an opinion. The results of our tests disclosed no instances of noncompliance or other matters that are required to be reported under *Government Auditing Standards.*

Purpose of this Report

The purpose of this report is solely to describe the scope of our testing of internal control and compliance and the result of that testing, and not to provide an opinion on the effectiveness of the Authority's internal control or on compliance. This report is an integral part of an audit performed in accordance with *Government Auditing Standards* in considering the Authority's internal control and compliance. Accordingly, this communication is not suitable for any other purpose.

Mount Arlington, New Jersey
March 17, 2015

NISIVOCCIA LLP

William F. Schroeder
Certified Public Accountant
Registered Municipal Accountant #452

MORRIS COUNTY MUNICIPAL UTILITIES AUTHORITY
SCHEDULE OF FINDINGS AND RESPONSES
YEAR ENDED DECEMBER 31, 2014

Summary of Auditors' Results:

- The Independent Auditors' Report expresses an unmodified opinion on the financial statements of the Authority.

- There were no material weaknesses or significant deficiencies disclosed during the audit of the financial statements as reported in the *Independent Auditors' Report on Internal Control Over Financial Reporting and on Compliance and Other Matters Based on an Audit of Financial Statements Performed in Accordance with Government Auditing Standards.*

- No instances of noncompliance material to the financial statements of the District which would be required to be reported in accordance with *Government Auditing Standards*, were disclosed during the audit.

- The Authority was not subject to the single audit provisions of Federal OMB Circular A-133 and New Jersey OMB's Circular 04-04 for the year ended December 31, 2014 as both state and federal grant expenditures were less than the single audit thresholds of $500,000 identified in the Circulars.

Findings Relating to the Financial Statements which are required to be Reported in Accordance with Generally Accepted Government Auditing Standards:

- The audit did not disclose any findings required to be reported under Generally Accepted Government Auditing Standards

Findings and Questioned Costs for Federal Awards:

- Not applicable since federal expenditures were below the single audit threshold.

Findings and Questioned Costs for State Awards:

- Not applicable since state expenditures were below the single audit threshold.

MORRIS COUNTY MUNICIPAL UTILITIES AUTHORITY
SUMMARY SCHEDULE OF PRIOR AUDIT FINDINGS
FOR THE YEAR ENDED DECEMBER 31, 2014

There were no prior year audit findings.

COMMENTS AND RECOMMENDATIONS

MORRIS COUNTY MUNICIPAL UTILITIES AUTHORITY
COMMENTS AND RECOMMENDATIONS

Contracts and Agreements Required to be Advertised Per N.J.S. 40A:11-4 et seq.

N.J.S. 40A:11-3 states:

a. " When the cost or price of any contract awarded by the contracting agent in the aggregate does not exceed in a contract year the total sum of $17,500, the contract may be awarded by a purchasing agent when so authorized by ordinance or resolution, as appropriate to the contracting unit, of the governing body of the contracting unit without public advertising for bids, except that the governing body of any contracting unit may adopt an ordinance or resolution to set a lower threshold for the receipt of public bids or the solicitation of competitive quotations. If the purchasing agent is qualified pursuant to subsection b. of section 9 of P.L. 1971, c.198 (C.40A:11-9), the governing body of the contracting unit may establish that the bid threshold may be up to $25,000. Such authorization may be granted for each contract or by a general delegation of the power to negotiate and award such contracts pursuant to this section.

b. Any contract made pursuant to this section may be awarded for a period of 24 consecutive months, except that contracts for professional services pursuant to subparagraph (i) of paragraph (a) of subsection (1) of section 5 of P.L. 1971, c.198 (C.40A: 11-5) may be awarded for a period not exceeding 12 consecutive months. The Division of Local Government Services shall adopt and promulgate rules and regulations concerning the methods of accounting for all contracts that do not coincide with the contracting unit's fiscal year.

c. The Governor, in consultation with the Department of the Treasury, shall, no later than March 1 of every fifth year beginning in the fifth year after the year in which P.L.1999, c.440 takes effect, adjust the threshold amount and the higher threshold amount which the governing body is permitted to establish, as set forth in subsection a. of this section, or the threshold amount resulting from any adjustment under this subsection, in direct proportion to the rise or fall of the index rate as that term is defined in section 2 of P.L.1971, c.198 (C.40A11-2), and shall round the adjustment to the nearest $1,000. The Governor shall, no later than June 1 of every fifth year, notify each governing body of the adjustment. The adjustment shall become effective on July 1 of the year in which it is made."

N.J.S. 40A: 11-4 states: "Every contract awarded by the contracting agent for the provision or performance of any goods or services, the cost of which in the aggregate exceeds the bid threshold, shall be awarded only by resolution of the governing body of the contracting unit to the lowest responsible bidder after public advertising for bids and bidding therefore, except as is provided otherwise in this act or specifically by any other law. The governing body of a contracting unit may, by resolution approved by a majority of the governing body and subject to subsections b. and c. of this section, disqualify a bidder who would otherwise be determined to be the lowest responsible bidder, if the governing body finds that it has had prior negative experience with the bidder."

Effective January 1, 2011 and thereafter the bid threshold in accordance with N.J.S.A. 40A:11-3 is $17,500, and with a qualified purchasing agent the threshold may be up to $36,000.

The minutes indicated that bids were requested by public advertising and contracts awarded. The minutes also indicated that resolutions were adopted and advertised, authorizing the awarding of contracts or agreements for professional services per N.J.S. 40A:11-5.

MORRIS COUNTY MUNICIPAL UTILITIES AUTHORITY
COMMENTS AND RECOMMENDATIONS
(CONTINUED)

Contracts and Agreements Required to be Advertised Per N.J.S. 40A:11-4 et seq. (Cont'd)

Inasmuch as the system of records did not provide for an accumulation of payments for categories for the performance of any work or the furnishing or hiring of any materials or supplies, the results of such an accumulation could not reasonably be ascertained. Disbursements were reviewed, however, to determine whether any clear-cut violations existed. None were noted.

Status of Prior Year Recommendations

There were no recommendations from the prior year.

MORRIS COUNTY MUNICIPAL UTILITIES AUTHORITY
SUMMARY OF RECOMMENDATIONS

There are no recommendations.

* * * * * * * *